That Wonderful Whiskey
"GREEN SPOT"
J.J. 10 Year Old
15/- per Bottle
MITCHELL & SON,
WINE MERCHANTS, LTD.,
21 KILDARE STREET, DUBLIN.
'Phone 62377.

SPECIAL EXTRA

The Irish Times.

14 PAGES. PRICE 2D. DUBLIN, WEDNESDAY, MARCH 5, 1930. VOL. LXXII. NO. 22,734.

Births, Marriages, and Deaths (which in all cases must be authenticated), 3 lines, 2/6; each additional line, 8d.

Irish Times 'Phone Numbers. — Dublin—22171; Belfast—1787; London—Central 4330. Belfast Office—159 Royal Avenue. London Office—69 Fleet Street

BIRTHS.

HOSEY—March 2, 1930, to Dr. J. M. and Mrs. Hosey, Wentworth place, Portadown, a daughter.

HUGHES—February 18, 1930, at Miss Overend's Nursing Home, 29 Upper Mount street, to Florence Emilie, wife of Alexander Hughes, a baby girl.

NIBLOCK—February 28, 1930, at "Stella Maris," Earlsfort Terrace, to Renee, wife of Herbert J. Niblock, 54 Leinster road, Rathmines, a son.

O'KELLY LYNCH—March 2, 1930, at Munster and Leinster Bank House, Doon, to Mr. and Mrs. W. O'Kelly Lynch, a son.

PARKER—February 18, 1930, to Mr. and Mrs. A. C. Parker, "Casino," 56 Malahide road, a son.

STRACHAN—February 25, 1930, at Bulawayo, S. Rhodesia, S. Africa, to Mr. and Mrs. A. H. Strachan, a son.

TESKEY—February 28, 1930, to Mr. and Mrs. A. Teskey, 2 Cumberland terrace, Birr, King's County, a son.

MARRIAGES.

BURNS and MACUIRE—February 26, 1930, at St. Mary's, Holyhead, by the Rev. Richard Lynch, The Oratory, Birmingham, assisted by the Rev. H. J. Lennon, O.M.I., David Graham, youngest son of Mr. and Mrs. Burns, Fernacre, Whitehaven, Cumberland, to Gertrude, only daughter of Mr. and Mrs. Henry Maguire, 14 Lightnton road, Dublin.

GAMBLE and COX—February 6, 1930, at Clifton-ville Presbyterian Church, Belfast, by the Rev. F. C. Gibson, B.A., Gilbert Hall, eldest son of Mr. and Mrs. T. W. Gamble, Ballyjamesduff, County Cavan, to Violet Alice, youngest daughter of Mr. and Mrs. R. Cox, Castlepollard, County Westmeath.

THOMPSON and HARDING—Tuesday, February 18, 1930, at St. Mary's Church, Nenagh, by the Rev. Chancellor McDowell, M.A., Rev. Robert Henry Thompson, M.A., Glebe House, Ballinaclough, only son of Mr. and Mrs. Robert Thompson, Dublin, to Mary, widow of Michael Harding, late Manager National Bank, Wexford.

WARREN and CALDBECK—February 26, 1930, at St. Kevin's Parish Church, S.C.R., Dublin, by the Rev. Canon Kitching, assisted by Rev. G. A. Lowe, B.Sc., Archibald Francis, eldest son of the late William and Mrs. Warren, of Ballyavill House, Geashill, Offaly, to Anna (Nan) Caldbeck, widow of the late Richard Caldbeck, and third eldest daughter of the late Arthur James and Mrs Gilbourne, Killanure, Leix.

DEATHS.

ANNOUNCEMENTS received late for insertion in this column will be found on Page 6.

BATES—March 4, 1930, at Olney, Terenure, Emily A., dearly-beloved wife of Robert M. Bates. Funeral private.

DOWNES—February 1, 1930, at Vernon, B.C., Joseph Geale Downes, Captain, Devonshire Regiment (retired).

HAMILL—March 3, 1930, at St. Michael's, High Park, Drumcondra, Maria Hamill, late of 3 Palmerston Park, Rathmines, aged 94 years. R.I.P. Funeral to Glasnevin, immediately after Requiem Mass, at 9 o'clock, at the Convent of Our Lady of Charity, High Park, Drumcondra, to-morrow (Thursday) morning, 6th instant.

JONES—March 4, 1930, at 7 Fairfield Park, Rathgar, of heart failure, following influenza, Marie Elizabeth, eldest daughter of the late Thomas Jones. Deeply mourned by her sorrowing sister. "In Thy presence is fullness of joy." Funeral to leave above address at 9.15 a.m. for Mount Jerome to-morrow (Thursday), 6th March.

JONES—March 3, 1930, Lucy Florence Jones, eldest daughter of the late John Ormsby Jones, of Mount Salem, Stillorgan. Funeral private. No flowers, by request.

MacGILLYCUDDY—At Flesk Castle, Killarney, Major John MacGillycuddy, J.P., D.L., third son of Richard The MacGillycuddy of the Reeks, in his 75th year. Funeral from Killarney Church on Friday at 1 o'clock.

MAHONY—March 4, 1930, at his residence, 7 Razian road, Dublin, suddenly, James Mahony, a cape street, aged 63 years. Deeply regretted. R.I.P. Funeral private.

MOORE—March 4, 1930, at his residence, Marine Court, Rhos-on-Sea, R. J. Moore (late Superintendent of Line, G.N.R.) (I.), aged 66. Other papers please copy.

MUSGRAVE—March 4, 1930, at Tourin, Cappoquin, Sir Richard Musgrave, Bart., in his 79th year. Funeral on Friday, 8 o'clock, Cappoquin.

PHILBROW—March 3, 1930, at Williamstown House, Kells, Alice Philbrow, daughter of the late George Philbrow, of Fareham, the devoted nurse and friend of the family of the late S. S. McCormick.

RICHARDSON—February 23, 1930 at Belfast, Lieutenant Gerald E. L. Richardson, R.D.F. (retired). Deeply regretted. Funeral, with military honours, to Dundonald Cemetery, Belfast, took place on February 26th, 1930.

SILLERY—March 4, 1930, at Mount Granville, Drogheda, Charles, second son of the late Charles Sillery, of Platten, "Jesus, still lead on." Funeral to-morrow (Thursday), by motor, at 11 a.m., to family burial ground, Syddan.

SIMPSON—March 4, 1930, at 15 Spencer Villas, Glenageary, Emily Anne Simpson, widow of the late R. Simpson, of Tramore. Funeral arriving at Tramore 12.30 p.m. to-morrow (Thursday), March 6th.

ACKNOWLEDGMENTS.

Mrs. Boland and family, 23 St. Clement's road, Drumcondra, desire to return sincere thanks to their many kind friends who sent letters and telegrams of sympathy in their recent sorrow and sad bereavement, and they trust this will be accepted as a grateful acknowledgment, as it would be impossible to reply individually.

Mr. Maloney and family, 43 Bulfin road, wish to return sincere thanks to all who sent letters and messages of sympathy in their recent bereavement, and trust they will accept this as a grateful acknowledgment.

IN MEMORIAM.

ANDERSON—Fourth Anniversary—In loving memory of Mrs. M. L. Anderson, Church street, Dunmanway, County Cork, who departed this life on March 5th, 1926. "For ever with the Lord."

BOND—In memory of Dudley, very dearly-loved fourth son of Thomas and Lizzie Bond, of Rathdowney, called Home on 5th March (Ash Wednesday), 1919.

Safe from the world's temptations,
Sin cannot harm him there,
From father, mother, sister, and brothers.

KOPPENHOFER—In loving memory of my dear husband (Fred.), who was called Home 5th March, 1927. "God is Love."

KOPPENHOFER—In loving memory of our dear son, Fred., called Home 5th March, 1927. "Thy will be done." Inserted by mother, father, sister, and brothers.

McINTOSH—In ever-loving memory of my darling husband, Douglas, who died March 5th, 1929. Jessie.

McINTOSH—In loving memory of our darling father, whom God called Home March 5th, 1929.

MYLES—In loving memory of Thomas G. Myles, late of Rushbrook, Adare, who died 27th February, 1933. "Come unto Me, and I will give you rest." Inserted by his sorrowing wife and family.

NICOLL—In fond and loving memory of "Florrie," the beloved wife of Thomas Nicoll, who was called Home 5th March, 1928.

WARREN-DARLEY—Third Anniversary—In sad and ever-loving memory of Mary Ethne (Pussie), who fell asleep March 5th, 1927.

How small a part of time they share,
Who are so wondrous, sweet, and fair.
Inserted by her little friends, Doris and Nora.

NICHOLS'
'Phone—61276. 'Phone—61276.
FUNERAL AND CARRIAGE ESTABLISHMENT,
LOMBARD STREET (WESTLAND ROW). Coffins, Hearses and MOTOR FUNERALS. Economy and Punctuality.

FUNERAL REQUISITES OF EVERY DESCRIPTION.
WALLER.
DENZILLE STREET (Re-named Fenian Street).
MERRION SQUARE.
SALOON MOTOR HEARSES.
PRIVATE MORTUARY.
'Phone—61275. Wires—"Undertaker, Dublin."

MILLER AND CO. BRAY
FUNERAL DIRECTORS. Superior Motor Hearses.
'Phone—Bray 117. Wires—"Collier, Bray."

FARRELL'S
FUNERAL AND CARRIAGE ESTABLISHMENT.
SALOON MOTOR HEARSES.
No Agents or Branch Offices. ONLY ADDRESS:
66 MARLBOROUGH ST., Dublin. 'Phone 45426.

FOR
CURTAINS
Loose Covers and
Furnishing Fabrics.
ANDERSON, STANFORD
and RIDGEWAY (1929) Ltd.,
115 GRAFTON STREET,
DUBLIN.
'Phone 22508.

MISCELLANEOUS.

A PUBLIC Institution requires the services of a Typist and a Resident Porter. Apply, stating experience, to G 955, this office.

"TAMILESE," the Tea for Flavour. Sold by Mrs. E. Doyle, 106 Rathmar road.

TO LET.
HALF HOUSE, Hall portion. Garage. Herbert street.—G 956, this office.

JOHN C. PARKES and Sons, Ltd., Coombe, Dublin, W.4. GALVANISED CORRUGATED SHEETS. Black Steel Sheets.

FURNITURE AUCTIONS CONDUCTED—James H. North and Co., Auctioneers, Grafton street. Established 1829.

MODERN, Detached, Double-fronted Villa Residence, superior structure and fittings, adjoining Temple road, and almost opposite Milltown Station; 3 sitting, 4 bedrooms; garage. Price £2,500.

BROOKS, THOMAS, AND CO., LTD., DUBLIN. CARGO: SWEDISH FLOORINGS, SHEETINGS AND SCANTLINGS. NOW DISCHARGING.

BROADCASTING PROGRAMMES PAGE FOUR.

CHESTERFIELD Couch and two Easy Chairs, beautifully upholstered Real Hide, down cushions, 49 Gns.; also Bookcase, Oak, leaded lights, 15 Gns. All excellent workmanship, practically new, and priced much below real worth. Can be seen any day by appointment. Address "Z 3663, Furniture," this office.

FISHING—Salmon and Trout, mile river, with house; 50 miles Dublin; cheap. Address "Z 3699, Fishing," this office.

ANNE LYNCH'S TEAS.

HOUSE FOR SALE.
MERRION ROAD—Attractive, Non-Basement, well-built Residence, 4 reception, 7 bedrooms, bathroom, etc., good garden; double garage; excellent repair throughout; E. light, gas. Price, £2,600. Offers invited; part cash will do.—G 851, this office.

VALUATIONS OF FURNITURE, HOUSE Property, etc., made for Probate and all purposes. James H. North and Co., Valuers, Grafton street.

ORDER your Suit now and avoid busy season. Newest Spring Suitings, etc., have arrived. Keen prices.—TOM GALL, 16 South Frederick street, Dublin. 'Phone 62682.

TULLAMORE—The "Irish Times," the "Weekly Irish Times" and the "Irish Field" can be had immediately after the arrival of the trains from Mr M. F. GORRY, Harbour street.

BRITAIN'S BOXING PIONEER, by Georges Carpentier, in the "Weekly Irish Times" to-day. Price Twopence.

ESSE ANTHRACITE STOVES. Latest Model Open and Close Fire. Cheerful and Economical. DOCKRELL LIMITED, Dublin.

NOVEL WIRELESS SCHEME is illustrated in the "Weekly Irish Times" to-day. Price Twopence.

CARSON'S "Vitrolite." The Paint for Greenhouses and outside work. Write for Catalogue.—CARSON'S, 22 BACHELOR'S WALK, DUBLIN.

THOMAS HENSHAW and Co., Ltd., Christchurch Place, Dublin. LAWN MOWERS AND ROLLERS, GARDEN STAKES AND WOOD TRELLIS.

SKERRY'S COLLEGE. Oral and Postal Classes for Civil Service and Bank Exs. 76 St. Stephen's Green, Dublin.

WOMEN MEN LIKE. See the Weekly Irish Times" to-day. Price Twopence.

BROWNE & NOLAN, LIMITED. NASSAU STREET, DUBLIN. PRINTING, STATIONERY, A/C. BOOKS.

THE BEST WEEK-END PAPER FOR DUBLIN People is the "WEEKLY IRISH TIMES." Last Edition on Sale every Saturday morning Price Twopence.

COALS.

WALLACE BROS., LTD.
TO-DAY'S CITY PRICES.

	Ton	
BEST ORRELL	44/-	DISCOUNT 2/- PER TON. CASH WITH SPECIAL ORDER, LESS
BEST WIGAN	41/-	
BEST KITCHEN	38/-	
JEWEL COAL	35/-	

Small extra charges on deliveries outside city boundary and on quantities of less than one ton.
All Coals screened and free from slack.
STEAM COALS, COKE, STOVE ANTHRACITE.
23 WESTMORELAND STREET.
Telephone—21049 Dublin.

SEA TRIPS AND TOURS.

R.M.S.P. "ATLANTIS."
38 DAYS' CRUISE
TO MEDITERRANEAN
FROM SOUTHAMPTON,
15th MARCH,
Visiting
MALAGA, HOLY LAND, EGYPT, RHODES, CONSTANTINOPLE, SALONIKA, ATHENS, etc.
Accommodation still available on the latest and most palatial Cruising Steamer.
For full particulars apply
LONDON { America House, Cockspur street, S.W.1.; Royal Mail House, Leadenhall street, E.C.3.
Hewitt's Travel Agency, D'Olier street, Dublin, Thos. Cook and Son, Ltd., 118 Grafton street, Dublin, C.3.;
British and Irish Steam Packet Co., Ltd.: 16 Westmoreland street, Dublin; or Local Agents.

FYFFES LINE.
Frequent and Regular "assenger Services to JAMAICA, BARBADOS, TRINIDAD, PANAMA, COSTA RICA, COLOMBO, HONDURAS.
For Sunshine and Warmth during March and April
VISIT THE WEST INDIES.
Five Weeks' Round Voyages £75
Single cabins, bedstead berths, private bath rooms, no inside rooms. FIRST CLASS ONLY.
Through bookings to Guatemala, Bahamas, Leeward and Windward Islands, Pacific Ports of Central, North and South America. Circular tours, including Canada and U.S.A., at inclusive rates.
For further particulars of Spring and Summer Sailings apply—
ELDERS & FYFFES, LTD.,
31 BOW STREET, LONDON, W.C.2.

COOK'S AND WAGONS-LITS
WORLD-TRAVEL SERVICE
(WITH OVER 300 OFFICES.)
EASTER AHEAD!
An excellent time and opportunity for a visit to the Continent.
Here are a few suggestions.
For comfort and economy make early arrangements.

PARIS	From £5 18 6
Travel, accommodation, gratuities, auto-car drives, interpreters, etc. Day Trip, 57s. 6d.	
OSTEND	From £3 16 0
BRUGES (escorted throughout) ..	£4 15 0
BRUSSELS	£4 19 6
BRUSSELS, OSTEND & YPRES ...	£6 18 6
Ask for Programme No. B.5.	
HOLLAND (Prog. No. 51)	£5 7 0
ROME (Prog. No. 95)	£21 0 0

Reduced rate tickets from Ireland to London.
THOS. COOK & SON, LTD.,
118 GRAFTON STREET, DUBLIN.

ANCHOR LINE.
SUMMER CRUISES
TO THE MEDITERRANEAN
FROM BELFAST
S.S. "BRITANNIA."
17 DAYS' CRUISE

Leave BELFAST 18th July.	ITINERARY — Glasgow, Belfast, Arosa Bay, Malaga, Palma, Tangier, Lisbon, Belfast, Glasgow.

24 DAYS' CRUISE

Leave BELFAST 7th August.	ITINERARY — Glasgow, Belfast, Liverpool, Malaga, Palma, Naples, Malta, Palermo, Gibraltar, Liverpool, Belfast, Glasgow.

SHORE EXCURSIONS ON EACH CRUISE
Booklet, Rates, Plans, and Particulars from ANCHOR LINE, 1-5 Victoria street, Belfast, or Foyle street, Londonderry.

INSURANCE
ONE FIRM
SAVED
NEARLY
£1,000
IN INSURANCE
by placing all Insurances in the hands of brokers. Dozens of other Irish firms are now doing like wise and always with similar results. Brokers Secure Best Rates, Contracts, and Settlement of Claims. This service costs you nothing. Why not consult us now.
COLYE & CO.
(BROKERS) LIMITED.
INSURANCE BROKERS,
7 ANGLESEA ST., DUBLIN.
28 PALL MALL, LONDON.
'Phone: Dublin 22181.

IN 4, 6 or 8 Cylinder Cars Wolseley offer a beautiful range at attractive prices. We invite you to inspect our stock.—GRAFTON MOTOR CO., Grafton street, Dublin.

5% HIRE PURCHASE TERMS, MORRIS and MINERVA CARS.—G. A. BRITTAIN, 100/101 GRAFTON STREET, DUBLIN.

FORD CARS.
R. W. ARCHER and CO., Original Ford Dealers, 65 Lower Mount street, Dublin.

T. & C. MARTIN, LTD., D'OLIER HOUSE.
STOCK PAINT
FOR ALL USES.

INSURANCE
ONE FIRM
SAVED
NEARLY
£1,000
IN INSURANCE
by placing all Insurances in the hands of brokers. Dozens of other Irish firms are now doing like wise and always with similar results. Brokers Secure Best Rates, Contracts, and Settlement of Claims. This service costs you nothing. Why not consult us now.
COLYE & CO.
(BROKERS) LIMITED.
INSURANCE BROKERS,
7 ANGLESEA ST., DUBLIN.
28 PALL MALL, LONDON.
'Phone: Dublin 22181.

PIM'S GREAT BIRTHDAY CELEBRATION OFFERS.
All this week we are making some wonderful offers in Carpets, for example:—
AXMINSTER AND WILTON CARPETS.

Size 9' 0" x 9' 0"	£6 6 0
" 10' 6" x 9' 0"	£7 5 0
" 12' 0" x 9' 0"	£8 8 0

PIM BROTHERS, LTD., EXCHEQUER STREET, DUBLIN.

"GLOBO TEA." Green Seal .... 2/- lb. Brown Seal .... 2/6 " Blue Seal .... 2/8 " Red Seal .... 3/- " Gold Seal .... 4/- "
Wholesale: Corle, Ltd., 30 Up Abbey St., Dublin.

ST. PATRICK'S HOSPITAL,
JAMES'S STREET, DUBLIN
(FOR NERVOUS AND MENTAL DISEASES).
This Private Mental Hospital is adapted for the Curative Treatment of all forms of Nervous and Mental Affections.
Situated on the verge of the outskirts of Dublin, in extensive grounds.
Many patients enter voluntarily, as Voluntary Boarders, for periods of treatment.
Resident Medical Staff. Fully-qualified Nurses.
Terms moderate.
An Annexe, recently built, has been equipped to provide Dental, Electro-Therapeutical and Ultra-Violet Ray Treatment, etc.
For particulars and Terms apply to RESIDENT MEDICAL SUPERINTENDENT.
'Phone—Dublin 538.

MONEY.
CASH ACCOMMODATION BY POST FROM £30 to £5,000
On Note of Hand alone, without any Security, to Ladies and Gentlemen. Strictly Private. No Charge whatever made if the Loan is not granted.
Full information will be supplied gratis and post-free.
APPLY BY LETTER ONLY.
SECRETARY,
THE CITY AND COUNTY PRIVATE FINANCE CO., LTD.
(Established 1912),
63 DAWSON STREET, DUBLIN.

CASH ADVANCES.
£20 to £10,000.
Without or with security, at a rate unequalled by any other firm. Repayments to suit income. Select office. Strictest privacy guaranteed. Special terms to Bank Officials, National Teachers and Professional Gentlemen.
NO FEES CHARGED.
Write, 'Phone or Call. Terms on application.
THE SOUTHERN IRISH TRUST, LTD.,
36 Westmoreland street, DUBLIN. 'Phone 22075.

LOANS BY POST.
£20 TO £5,000
In any part of Ireland and Great Britain, to all respectable persons, on Note of Hand. Loans arranged by post without interview. No fees charged or beforehand charges.
THE STANDARD PRIVATE FINANCE COMPANY OF IRELAND, LTD.,
15 ANGLESEA ST., DUBLIN.
J. C. WALSHE, Secretary.

BELFAST READERS.
The Irish Times is due to arrive in Belfast at 9.10 a.m. If it is not delivered within a reasonable time, please communicate with our Branch Office, 159 Royal Avenue.

THE BEST WEEK-END PAPER FOR DUBLIN People is the "WEEKLY IRISH TIMES." Last Edition on Sale every Saturday morning Price Twopence.

SHIPPING.

ELLERMAN LINES.
HALL LINE CITY
BUCKNALL
FAST REGULAR PASSENGER SERVICE.
LIVERPOOL TO EGYPT, INDIA, CEYLON.

STEAMER.	Tons.	DATE.	DESTINATION.
City of Calcutta.....	6,431	Mar. 5	Colombo & Calcutta
City of Hong Kong.	9,678	Mar. 15	Bombay & Karachi
City of Baroda	7,199	Mar. 15	Calcutta.
City of Poona.....	7,485	Apr. 3	Bombay & Karachi

Calls (a) Marseilles.
LONDON TO SOUTH AFRICA

Trafford Hall	5,321	Mar. 29	C. Town, Algoa B.,
City of Valencia.....	7,329	Apr. 12	E. London, Natal.

MARSEILLES TO STRAITS, CHINA AND JAPAN
Regular Freight Service with limited Passenger Accommodation at Reduced Rates. Sailings on application.
AUTUMN SAILINGS ON APPLICATION
LONDON 104 Leadenhall st. E.C.3. Tel. Ave 9540
LIVERPOOL Tower Bldgs., Water st. ... Cent 3340
GLASGOW 75 Bothwell street ... Cent 9222

THE ROYAL MAIL & PACIFIC LINES.
PASSENGER SERVICES BETWEEN
EUROPE—BRAZIL, URUGUAY, ARGENTINA.
EUROPE—BERMUDA, HAVANA, PANAMA CANAL, WEST COAST OF SOUTH AMERICA.
TOURS TO BRAZIL AND ARGENTINA, AND ENCIRCLING SOUTH AMERICA.
PLEASURE CRUISES TO MEDITERRANEAN, NORWAY, etc., By R.M.S.P. "ATLANTIS."
London—Royal Mail House, Leadenhall st., E.C.3.
Liverpool—Gorge, Water st.
Paris—12 Boulevard des Capucines.
Dublin—Hewett's Travel Agency, D'Olier st.; Thomas Cook and Son, Ltd., 118 Grafton st.; British and Irish Steam Peucket Co., Ltd., 16 Wesmoreland st.; or Local Agents.

BIBBY LINE (1ST CLASS ONLY)
FAST TWIN SCREW MAIL OIL-DRIVEN VESSELS. SAILING FORTNIGHTLY.
MARSEILLES, EGYPT, PALESTINE, PORT SUDAN,
CEYLON, BURMAH, and SOUTHERN INDIA.
Liverpool to Marseilles, Port Said, Sudan, Colombo and Rangoon.
BIBBY BROS. & CO., 26 Chapel street, Liverpool, or 10-11 Mincing Lane, London, E.C.3.

ANCHOR LINE
DIRECT SERVICE.

BELFAST	NEW YORK
*California... Mar. 8	*California... Apl. 5
*Cameronia.. Mar. 22	Caledonia.... Apl. 19
LONDONDERRY	**NEW YORK**
*California... Mar. 8	Transylvania.. Mar. 29
*Cameronia.. Mar. 22	*California... Apl. 5

*Calls Halifax.
Anchor Line, Foyle St., Londonderry; 1-5 Victoria Street, Belfast; or Local Agents.

FOR SENDING ABROAD TO FRIENDS the best Irish Paper is the "WEEKLY IRISH TIMES." Price Twopence.

LINCOLN AND NOLAN, Ltd., 57 and 58 Lr. Baggot Street, DUBLIN. 'Phone 61943. Sole Austin Distributors.
INVITE INSPECTION OF THE 1930 AUSTIN MODELS. From £161 at Dublin.

RETIRING SALE
AT
VERONICA'S,
31 UPPER BAGGOT STREET.
THREE HUNDRED UP-TO-DATE MODELS SELLING AT HALF OF COST PRICE.

COME TO
THE GRAND HOTEL, TRAMORE,
FOR YOUR EASTER HOLIDAYS.
BILLIE WEINER AND HER BAND FOR MUSIC AND CINDERELLA DANCE EACH NIGHT.
RACING EASTER MONDAY.
WRITE FOR BROCHURE.
TEL.—GRAND, TRAMORE. 'PHONE—No. 7.

GREAT
CLEARANCE SALE.
33⅓ PER CENT. REDUCTION.
LAMBERT BRIEN & CO., LTD.,
64 GRAFTON STREET, DUBLIN.

HOTELS AND HEALTH RESORTS.

LONDON. HOWARD HOTEL.
ELEGANCE AND LUXURY.
Every bedroom is fitted with hot and cold water, central heating, and telephone. Many bedrooms with private bathrooms and elegant suites. The restaurant serves the finest of foods and wines. The lounges are spacious and luxurious. Bedrooms from 10/6. Inclusive terms arranged.
Illustrated Booklet on application.
NORFOLK STREET, STRAND, W.C.2.
Telephone: Temple Bar 4400.

LONDON—CORA HOTEL
Upper Woburn Place, W.C.1, near Euston, St. Pancras and King's Cross. (Accommodating 355 Guests.) Room and Breakfast, 8s. 6d. Weekly Full Board Terms, £4 7s. 6d. Specially Reduced Winter Terms for Residents. Hot and cold water in all rooms. Sister Hotel to the Bonnington.

LONDON, DEAN HOTEL, Oxford st., W. Centre Shops, Theatres, Bond st., bath, attendance. Double room fr. 16/-, Single fr 9/6; h. and c. water all rooms. Grams—Teldeanho, Wescent, London.

SOUTHPORT—Clifton Hotel. Prom. Orchestra. Garage. Ideally situated. Central Heating. Good Golf centre. Tel.—4141. Grams.—"Marine."

WHEN IN SCOTLAND VISIT
PEEBLES HOTEL-HYDRO
(Fully Licensed.) 21 Miles from Edinburgh. Charming Situation. Lovely Scenery. Every Amusement. Accommodates 300 Guests. Orchestra all year round. Dancing every evening. GOLF, TENNIS, BADMINTON. Most up-to-date Baths. Ray Therapy Treatment, etc. Motors. Private Lock-ups. R.A.C. A.A. ***. SPECIAL TERMS NOW from 13/6 per day. Write for Illustrated Tariff. 'Phone: Peebles 2 & 3.

BOARDING AND HOTELS.

AT Ray's, Fitzwilliam Place, Dublin—High Class Board Residence; moderate. 'Phone, 61295. 8 3

SWISS Private Hotel, 34 Fitzwilliam square—Select place. Restaurant open to non residents. 8 3

LEGAL NOTICES.

STATUTORY NOTICE TO CREDITORS.
BENJAMIN OLIVER DAISH, late of 3 Ardeevan Terrace, Dalkey, County Dublin; Captain.
All persons claiming to be Creditors against the Estate of the above-named Deceased, who died on the 10th December, 1929, are required on or before the 3rd day of April, 1930, to furnish (in writing) particulars of same to the undersigned Solicitors for the Administrator, to whom administration was on the 8th February, 1930, granted forth of the Principal Registry of the High Court of Justice, Saorstat Eireann, and in default thereof the Administrator will proceed to administer the Estate of the Deceased, having regard only to the claims of which he shall have notice.
Dated this 3rd day of March, 1930.
MALLEY and CO., Solicitors, 32 Nassau street, Dublin.

Pursuant to an Order of the High Court of Justice, Saorstat Eireann, made in a Suit,
MARY LOUISA BERNADOTTE McCARTHY, deceased; MARGARET S. MARTYN, Plaintiff; THE GOVERNOR AND COMPANY OF THE BANK OF IRELAND, Defendants, the creditors of Mary Louisa Bernadotte McCarthy, late of Glencurragh, County Cork, who died in or about the month of May, 1929, are on or before the 24th day of March, 1930, to send by post, prepaid, to Mr. Henry F. Chidley, of 11 South Frederick street, Dublin, the Solicitor for Margaret S. Martyn, the Administratrix of the personal estate of the Deceased, full particulars of their claims and the nature of the securities (if any) held by them, and all persons claiming to be incumbrancers affecting the freehold registered land or other real estate of the said Mary Louisa Bernadotte McCarthy are to enter and prove their claims at the Central Office, Law Courts, Dublin Castle, Dublin, on or before the said 24th day of March, 1930, or in default thereof, they will be peremptorily excluded from the benefit of the said Order.
Every creditor or claimant holding any security is to produce the same to the Examiner at his Office, Law Courts, Dublin Castle, on the 2nd day of April, 1930, at eleven of the clock in the forenoon, being the time appointed for adjudicating on the claims.
Dated this 22nd day of February, 1930.
JOHN HEALY, Examiner.
HENRY F. CHIDLEY, Solicitor for Plaintiff, 11 South Frederick street, Dublin.

SAORSTAT EIREANN.
Pursuant to an Order of the Supreme Court, Saorstat Eireann, made in the matter of
NORA McQUILLAN and others, Minors: and in the matter of the Trusts of the Will of MARGARET McQUILLAN, Deceased.
NORA McQUILLAN and others, Plaintiffs; JOHN DOGARTY, Defendant.
The Creditors of the said Margaret McQuillan, otherwise MacQuillan, late of 98 North Circular road, and carrying on business under the name of J. F. Kelly and Co., at Chancery street, now Saint Mary's Abbey, both in the County of the City of Dublin, married woman, who died in or about the month of February, 1927, are, on or before the 1st day of May, 1930, to send by post, prepaid, to Mr. Joseph M. Reilly, of 11 Dame street, Dublin, the Solicitor for the Executor of the Deceased, the full particulars of their claims, statements of their accounts, and the nature of the securities (if any) held by them, and all persons claiming to be incumbrancers affecting the freehold registered land or other real estate of the said Margaret McQuillan are to send by registered post, prepaid, to the said solicitor particulars of their claims on or before the said 1st day of May, 1930, and they are to prove such claims by the same day, or in default thereof they will be peremptorily excluded from the benefit of the said Order.
Every creditor or claimant holding any security is to produce the same to the Registrar to the Chief Justice at his Office, Law Courts, Dublin Castle, on the 12th day of May, 1930, at 11.30 of the clock in the forenoon, being the time appointed for adjudicating on the claims.
Dated this 4th day of March, 1930.
JOHN J. WEBB, Assistant Registrar.
SMYTH AND SON, Solicitors for Plaintiffs, 11 Dame street, Dublin.

EVENTS IN IRELAND are fully summarised in the "WEEKLY IRISH TIMES," with Illustrations. Price Twopence.

Novel Wireless Scheme
Illustrated in To-Day's
Weekly Irish Times

HOTELS AND HEALTH RESORTS.

MORAN'S HOTEL,
TALBOT STREET, DUBLIN.
BED and BREAKFAST
7/6.
ONLY ONE PRICE.
HOT AND COLD RUNNING WATER IN BEDROOMS.
ELECTRIC LIFT TO ALL FLOORS.
BEST QUALITY WINES STOCKED.
Phones—No. 4449 and 4450. Wires—Moran's Hotel, Dublin. F. A. MORAN, Proprietor.

THE GROSVENOR
(Opposite Westland Row Station).
BED AND BREAKFAST, 8/6.
WEDDING BREAKFASTS A SPECIALITY.
Wires: "Grosvenor," Dublin. 'Phone 62966.
COMPLETE WIRELESS INSTALLATION.

FOUR COURTS HOTEL.
INNS QUAY, DUBLIN.
100 BEDROOMS, with hot and cold water. Lounges. Tea Rooms. Restaurant.
Table d'Hôte Luncheons..... 1 to 3 o'clock
Table d'Hôte Dinner..... 6 to 8 o'clock
Wedding Dejeuners a Speciality.
ELECTRIC ELEVATOR. FREE GARAGE.
BUICK SALOON CAR FOR HIRE.
'Phones 5321, 5322. H. G. KILBEY.
Wires—"Excel, Dublin." Managing Director

ROYAL MARINE HOTEL,
DUN LAOGHAIRE (KINGSTOWN).
Opposite Mail Boat Pier and Rail Terminus.
SPECIAL WINTER RATES FOR RESIDENTS.
Baths (Hot Salt-water and Steam adjacent). Steam heated Lounges. Elevator. Garages.
WEDDING BREAKFASTS, PRIVATE DINNERS AND DANCES CATERED FOR.
Illustrated booklet free on application.
'Phone: 180 (3 lines).
Wires: "Comfort, Dun Laoghaire."

ST. PATRICK'S DAY WEEK-END.
ROSS'S HOTEL,
DUN LAOGHAIRE.
Music and Bridge.
Noted for Excellent Cuisine, Modern Comfort, and Courteous Service.
Telegrams—Rossotel, Dun Laoghaire.
'Phone—193 and 196.
WRITE FOR EASTER PROGRAMME.

DUN LAOGHAIRE (KINGSTOWN).
PIER HOTEL.
BEAUTIFULLY SITUATED FACING PIER
Phone—Kingstown, 113

AVENUE HOTEL
DUN LAOGHAIRE (KINGSTOWN).
MODERATE WINTER TERMS.
All Meals Open to Non-Residents.
'Phone 77. Central Heating. Free Garage.

BRAY HEAD HOTEL,
BRAY.
REDUCED TERMS FROM OCTOBER.
FREE GARAGE.

MARINE HOTEL,
SUTTON.
REDUCED TERMS FROM OCTOBER.
FREE GARAGE.
'Phone—51615

GRAND HOTEL, GREYSTONES.
REDUCED WINTER TERMS.
Telephone Greystones No. 11.

ROYAL HOTEL, GLENDALOUGH
(CO. WICKLOW)
Telephone—Glendalough No 2

CLYDAGH HOTEL,
GREYSTONES.
WEEK-END, 21/-. EN PENSION from 63/-. Luncheon, 3/6. Dinner, 4/6. Afternoon Tea, 1/6. Fully Licensed. Free Garage.
Now Booking for St. Patrick's Day and Easter.

GRAND HOTEL,
MALAHIDE.
BOOK NOW FOR EASTER.
Hot and Cold Sea Water Baths.
Music. Golf. Free Garage.
'Phone 11 and 19.

PORTSALON HOTEL,
COUNTY DONEGAL.
OPEN FOR THE EASTER HOLIDAYS.
GOLF, FISHING, TENNIS, ETC.
FOR TERMS, APPLY MANAGER.

BELFAST.
ROBINSON'S TEMPERANCE HOTEL,
DONEGALL STREET.
This Hotel has over 40 Rooms.
Bed and Breakfast, 7/6. 'Phone—2141

North Star Hotel, Dublin
Opposite G.N. Ry., Amiens street.
Bed and Breakfast, 7/6.
Fully Licensed. Free Garage.
LARGE ROOM for Dances, Meetings, Dinners, etc.
Moderate terms.
'Phone 2110.

Great Care is taken that Advertisements in all parts of this paper Appear Correctly, but no Liability is taken for any Error in or Omission of any Advertisement, and the Proprietors Reserve the Right to Omit or Alter any Advertisement, no matter Where or by Whom accepted.

SCALE OF CHARGES FOR SMALL CLASSIFIED ADVERTISEMENTS
12 words or under, 1/-.
Every Succeeding Word One Penny.
4 consecutive insertions FOR price of 3
This Concession does not apply to Advertisements set in display form or placed contrary to our classification.
Box Office address counts as three words if replies are to be called for at Head Office, or, if they are to be sent by post or called for at any Branch Office, as four words. Postage extra.
Advertisements not prepaid are charged at a minimum of 5/- per insertion.
Publication of these Advertisements is not guaranteed on any particular day.
As letters addressed to initials or to Christian or fictitious names at a Post Office will not be dealt with, but immediately sent to Dead Letter Office, Advertisements with such addresses will not be inserted.
TRADE AND "MATRIMONIAL" ADVERTISEMENTS IN THESE COLUMNS 1/- PER LINE.
ORIGINAL Testimonials or other Documents should not be enclosed with Replies to Advertisements.
24/11/'25
IRISH TIMES, LTD.,
WESTMORELAND STREET, DUBLIN.

BRANCH OFFICES:
RATHMINES—Castlewood Avenue. 'Phone—Rathmines 951
BELFAST—139 Royal Avenue ..... 'Phone 1787
CORK—33 Marlboro' Street ..... Phone 1064
LONDON—89 Fleet Street, E.C.4 ... Central 4330
MANCHESTER—Winter's Buildings, 30 St. Ann Street ..... City 3048
Telephone No.—Dublin 22171.

LOST AND FOUND.

LOST, probably Satur

This is
ARMSTRONG-SIDDELEY SHOW WEEK *J. J. Reddy, Distributor,*
at No. 2 Dawson St. *EXPRESS AUTO CO.*
See the beautiful Aircraft Quality models on view.

BUY A
"SINGER SIX"
and buy Pleasure Saloon.
£347 10s. 0d., Dublin.
AGENTS EVERYWHERE.
Distributors:
HOOKHAM, LTD.,
7 & 8 CITY QUAY, DUBLIN.

Ford MAIN DEALERS

Special tipping bodies can be supplied suitable for Builders and Contractors.
£30 down
will secure this model.
30 cwt. Truck, £215 ex Cork.
SMITHFIELD MOTOR CO., Ltd.
SMITHFIELD (off Arran Quay) **DUBLIN**
'Phone: 21001-2.

(CONTINUED FROM PAGE 2.)

HOTELS AND RESTAURANTS, OFFICIALS, SERVICES, ETC.

POSITIONS VACANT.

ASSISTANT Manageress and Hotel Staff. Apply National Employment Office, 8 Westmoreland st. A

COOK, Cook (O), weekly, season hotel, six months; Cooks, £2-£3.—Kennedy's, 68 Sackville street. C

GENERAL Assistant—Experienced, energetic young Lady required, for a city Hotel.—G 890, this office. G

WANTED, for good class private hotel, Dublin, Cook (General); state age, copies references, wages.—G 816, this office. W

EMPLOYMENT WANTED.

EXCELLENT young Cook, splendid long references; hotel, club, private.—G 985, this office. E

HOUSEMAID wishes place; hotel preferred; well recommended.—G 980, this office. H

SMART young Girl wishes to be trained as Waitress, outdoor; some experience, good references.—G 979, this office. S

VEGETABLE or Breakfast Cook; outdoor preferred; well recommended.—G 873, this office. V

WAITER, thoroughly experienced, generally useful, city, suburbs. Address "Z 3685, Waiter," this office. W

WAITRESS wants situation in small Hotel; thoroughly when suited.—Apply 14 Hatch street. W

MEDICAL APPOINTMENTS.

BRANCH Dental Chair Wanted; cheap.—G 953, this office. B

GRINDER'S Notes for Pharmaceutical Final (complete) for Sale. Address "Z 3700, Notes," this office. G

JUNIOR required, outdoor, good dispenser, retail, photography. Address "Z 3676, Assistant," this office. J

MEDICAL, Maternity and Chronic Cases received in trained Nurse's Home, vicinity Stephen's Green; terms arranged to suit patients.—G 847, this office. M

PHARMACY, with or without house, Let or Sell, city.—G 869, this office. P

PHARMACEUTICAL Chemist, disengaged when required; first class experience. Address "Z 3662, Chemist," this office. P

PHOTOGRAPHER, first class photographer, veterinary, window dressing and managing experience, open to engagement.—G 989, this office. P

REGISTERED Nurses (General) Wanted now, also Fever Nurses, co-op. terms; copies of references required.—Matron, Northern Nurses' Home, Londonderry. R

SMART young Boy Wanted, Apprentice to Dentistry; small fee.—G 891, this office. S

SELECT Pharmacy for Sale, profit £450; price £1,000; bank reference required. Address "Z 3675, Pharmacy," this office. S

INVALID Attendant wishes place; night or day; domesticated, needlewoman.—G 689, this office. I

REPRESENTATIVES WANTED.

A FIRST-CLASS FIRM, one of the largest and oldest established manufacturers of STOCKINGS AND HOSIERY in Saxony, manufacturing large and varied assortments of real silk, artificial silk, lisle and wool, making speciality of fine range hose, require a first-class Representative for Dublin District for Sale of its productions. Only best introduced, and experienced persons need apply. Applications, stating age, qualifications, and references will be treated in strict confidence, and to be forwarded to "Z 3486, Representative," this office. A

AGENCIES AND SITUATIONS WANTED

TRAVELLER, West of Ireland, open to take up additional lines for any good established firm. Address "Z 3702, Traveller," this office. T

LEGAL APPOINTMENTS.

ASSISTANT seeks change; experienced all branches, country office; capable taking entire charge; moderate salary.—G 885, this office. A

ASSISTANT Wanted for Solicitor's Office, experienced Probate, Circuit and District Court. Apply, sending copies references, to Lynch, Solicitor, Kells. A

GOOD Writer Wanted at once (either sex) for Legal work. Apply in own handwriting. G 992, this office. G

SOLICITOR, over six years' experience, Trinity Graduate, C. of I., desires Partnership or opening, Dublin Office; can introduce country business. Address "Z 3660, Solicitor," this office. S

TUITIONS AND SCHOLARSHIPS.

ALL Professional and University Prelims., Oral and Correspondence. Success lists free.—McGUIRE'S COLLEGE, Gardiner's row, Dublin. A

ALL Professional and University Preliminaries, Pharmaceutical, Solicitor, Surgeons, Veterinary Preliminaries, University Entrances. Day, Evening and Correspondence Classes.—St. George Breaker, 9 Molesworth street, Dublin. A

ALL Examinations; Professional, Commercial, Matriculation and Civil Service.—Belmont College, Dawson street, Dublin. 'Phone 44279. A

COMPETENT English Governess, Protestant, disengaged Easter.—Miss Ganly, Camphill, Collooney, Co. Sligo. C

DANCING Classes nightly, private lessons any time.—Prof. Graham, 53 North George's street. D

ENTRANCE Term, Degree Examinations, Trinity College. Numerous successes.—Henry French, M.A., 5 Dartmouth square. E

EXPERIENCED young Nursery Governess, highly recommended; Catholic; Dublin or near.—G 853, this office. E

GENT Wanted with good connection amongst Fish Fryers to push Fish Meals and Oils; offer for old established firm; good commission to suitable applicant; apply with full particulars. Address "Fats," Wm. Porteous and Co., Advertising Agents, Glasgow. G

MACINTOSHES, Rainproofs, Mantles—Representative Wanted on commission; must be energetic and well introduced among all buyers; every support given to right man.—Rainguard Manufacturing Co., Richmond Works, Greengate, Salford, Manchester. M

REPRESENTATIVE required by high class British Manufacturing Company to build up existing connection; previous experience not essential; successful applicant will receive complete training; excellent opportunity for energetic young man with personality, good address and selling ability; salary and commission; permanent position for right man; all applications will be treated in confidence. Address in first instance, and full particulars and qualifications, to "Z 3673, Representative," this office. R

REPRESENTATIVE Wanted to Sell well known British Proprietary Lines to retailers in Irish Free State. Address by letter, giving age, experience and salary required, to "Z 3674, Representative," this office. R

EMPLOYMENT WANTED.

A YOUNG, experienced Companion Help, disengaged; age and highly recommended. Address "Z 3688, Lady," this office. A

ARMY Pensioner, Protestant, splendid references, seeks position of trust anywhere, Caretaking, Sexton, Porter; security if required.—G 962, this office. A

EMPLOYMENT WANTED CONTINUED.

CERTIFIED Shorthand Typist, some experience, excellent education, would go as Improver; salary 10/- weekly.—G 988, this office. C

DOCTOR can highly recommend his Housekeeper; thoroughly reliable, honest, efficient.—G 1007, this office. D

EXPERIENCED Electrician, capable of taking charge lighting plant or machinery desires post; excellent references.—G 909, this office. E

GIRL, 17, with knowledge of typewriting, shorthand, seeks position in Office; salary moderate; city preferred.—G 918, this office. G

HOUSEKEEPER, or go Plain Cook; Protestant; highly recommended. Address "Z 3699, Housekeeper," this office. H

N O T I C E.

IN addressing envelopes covering replies to advertisers in this paper great care should be taken to include the catch word, when same is given, after the Office Number, thus: "Z 20, Housemaid," should be carefully written upon the envelope

LADY Help, Irish, good housekeeper, seeks post in Dublin, daily or otherwise; highest references.—Box F 588, Irish Times Branch Office, 59 Fleet street, London, E.C.4.

REFINED country Girl (19), teacher's reference, lessons, English, Irish, can be helpful; R.C. Address "Z 3694, Girl," this office.

REFINED young Girl, would go as Companion Help. Address "Z 3694, Girl," this office.

SMART young Girl (R.C.), good education and appearance, would like position as Lady's Companion. Address "Z 3659, Girl," this office.

TWO Ladies desire posts, Cook Housekeeper, Help; one or two gentlemen; excellent references. Address "Z 3695, Ladies," this office.

YOUNG Gentleman, married, seeks position of trust; living wage.—G 864, this office.

YOUNG Lady would go as Companion Help; musical and can drive car. Address Box No. 207, Irish Times Branch Office, Belfast.

YOUNG Man, Bookkeeper, presently employed, desires change; 14/- wage; 5 years' experience; college educated; well recommended. Address "Z 3678, Bookkeeper," this office.

YOUNG Lady, leaving school, desires position as Junior Clerk in office, or Companion to elderly lady; C.I. Address "Z 3670, Lady," this office.

MALE SERVANTS WANTED.

BUTLER, active, working, good references. Wanted, Liverpool, £52, all found; good prospects extra money. Address "Z 3682, Butler," this office.

GATE Lodge—Man Wanted, Protestant, married, general worker, good milker essential. Apply Sermount, Belmont, Offaly.

MAN, housework and cooking; five in family, Dublin suburbs; live in; wages 10/-, weekly. Reply, full particulars and references, G 892, this office.

STEWARDS AND GARDENERS WANTED.

GARDENER Wanted for small Nursery; must understand all glass work, growing bulbs, tomatoes, chrysanthemums; state experience, wages, hours, references, first letter, otherwise not entertained. Address "Z 3671, Gardener," this office.

MALE SERVANTS DISENGAGED.

A GENERALLY Useful Man (32), Protestant, single, plain gardener, handy about house; highest references, go rectory or gentleman's place. Address "Z 3687, Man," this office.

BOY seeks position as House Boy; splendid references. Address "Z 3683, Boy," this office.

GENERAL Man (married), good milker and gardener; highest references.—H., 7 Templeogue road, Terenure.

HEAD Dairyman, strict T.T., seeks situation; 13 years experience in care and management of dairy cows; son, with good knowledge of carpentry, or both if required. Apply John Phillips, Oak Park, Carlow.

LADY recommends respectable Married Man as Caretaker or Yardman; understands motors, farm work, etc.; aged 32; three children. Address "Z 3681, Caretaker," this office.

MARRIED Man seeks situation as Herd, Caretaker, Coachman, Yardman; illness and gardening; highly recommended.—Thomas Fortune, Jamestown, Finglas, Co. Dublin.

MAN seeks job as General Workman and Herd; do milking; Wicklow or Wexford preferred.—114, Wilde's Office, Bray.

YARD and General Man seeks situation; first class milker, sober; can be well recommended.—21, Wilde's Office, Bray.

YOUNG Man, age 22, seeks situation as Odd Man; good experience; highly recommended. Address "Z 3669, Man," this office.

YOUNG Man, R.C., seeks situation—milk, mind motor, run plant, follow motor mower, housework and help in garden. Address "Z 3677, Man," this office.

STEWARDS AND GARDENERS DISENGAGED

GARDENER, experienced all branches, wants daily work. Apply Dickson's, Dawson street, Dublin.

GARDENER; first class grower of fruits, flowers, vegetables, etc., under glass and outdoor; thoroughly practical, all branches; excellent discharges for ability and character; unmarried; Protestant. Address "Z 3698, Gardener," this office.

HEAD Gardener or Steward and Gardener; unencumbered; stands his business in all its branches; life experience; highest R.C. disengaged; highly recommended. Address G. S., care of Messrs. Drummond and Sons, Dawson street.

PRACTICAL experienced Gardener wants permanent position or day work.—Farrell, Upper Kimmage road, Terenure.

SCOTCH Land Steward seeks engagement; thoroughly experienced stock, tillage and estate management; hard worker, good organiser, T.T. and well recommended. Address "Z 3516, Land Steward," this office.

DOMESTICS WANTED.

WANTED, Bridesmaid at once; 2 in family, 4 maids; state age, wages, send copies.—Mrs. Plunkett, Portmarnock, Co. Dublin.

WANTED, young Girl, assist housework; comfortable home in return for services; Donnybrook.—G 949, this office.

YOUNG Protestant Girl required to assist in light housework and mind baby.—G 991, this office.

IRISH TIMES
EMPLOYMENT REGISTRY.
HOURS: 10 a.m. to 4 p.m.
Saturdays, 10 a.m. to 1 p.m.
'Phone, 22171.
31 WESTMORELAND STREET, DUBLIN
The Matron has several vacancies on her books for well recommended unemployed, experienced and untrained; placed immediately. No fee charged.

COOKS AND DAIRYMAIDS WANTED.

A YOUNG Cook General Wanted for Kingstown district; small family.—G 940, this office.

COOK General required, Blackrock. Reply, with copies references, state salary expected, G 961, this office.

EXCELLENT Single-handed Cook Wanted; house parlourmaid and odd-man kept. Apply Mrs. Barton, Johnstown Hall, Co. Kildare.

EXPERIENCED Cook General and House Parlourmaid required; punctuality and cleanliness essential. Apply, stating age, wages, etc., O'Gorman Warburton, Marlborough road, Glenageary.

SUPERIOR Cook General, doctor's house; £30-£35; near Coventry.—16 Leader square, Rathmines.

TWO Sisters Wanted, one good plain Cook, other to train as Housemaid, near Dublin.—G 887, this office.

WANTED, young Girl, Protestant, to train as Cook General; to one partly trained might suit; nice home, Pembroke district.—G 722, this office.

WANTED, experienced Cook, accustomed dairy, 3 in family, discharges, state wages to Donovan, Ballycroneen, Camolin, Co. Wexford.

WANTED, Assistant Cook General, indoor, to Private Boarding House; £24; good reference essential.—G 875, this office.

WANTED for England, Cook General; must have some experience. Also House Parlourmaid, young Girl to train. Replies, with copies of references to Miss Hollam, Balkrae, Dromheda.

WANTED, young Cook General, Stillorgan; £28-£30, comfortable home, housemaid kept; good reference required.—G 941, this office.

WANTED, young Cook General for Scotch Call Epworth Hall, Winton road, Leeson Park.

WANTED, young Cook General, well recommended, for near city tram route; send copies discharges, wages expected.—G 967, this office.

WANTED, good plain Cook; three in family. Apply between 11 and 1, Mrs. Daly, 31 Eglinton road, Donnybrook, Co. Dublin.

WANTED, for County Kildare, young R.C. Cook General, also young, trained House Parlourmaid; good wages; send copies. Address "Z 3701, this office.

LOWESTICS CONTINUED.

GENERALS WANTED.

A CAPABLE young General, good plain cook, small washing; early riser; small family; good wages and outings.—27 Neville road, Rathgar.

EXPERIENCED young General Wanted, small family; good wages. Apply 40 Highfield road, Rathgar.

ENERGETIC young country Girl, well recommended, required as General Servant; good wages.—Temple Ville, Orwell road, Rathgar.

GENERAL, country girl, some experience, two in family.—Mrs. Gillman, Rectory, Lucan, Co. Dublin.

GENERAL required. Apply 246 S.C. road, Dublin's Bank.

GENERAL, good plain cook, small family; well recommended.—20 Greenmount road, Terenure.

GENERAL Wanted; must be good plain cook and laundress (small laundry), honest and clean; small family. Call afternoons, Baymount, Clontarf. Bus passes door.

GENERAL, small house, North side; three adults, one child; good wages.—G 959, this office.

GENERAL, Palmerston, outdoor, early in morning, large house, 3 in family, children, two years; copies references.—G 966, this office.

GENERAL Wanted for small family; must be experienced and have good references; hours 2 to 6 p.m., 191 Rathgar road.

GENERAL Wanted by an Irish family in England; 10 minutes from Catholic church; wages £25. Apply by letter to Mrs. Channing, 108 Pembroke road, Dublin.

GENERAL Maid—Reliable, energetic and obliging Girl required for October; 3 in family; good outings; good home, labour saving devices, farm food. Write, all particulars, stating salary, references, etc., Mrs. Hunt, 233 Romford road, London, E.7.

GENERAL, experienced, plain cooking, small family, Clontarf district, on bus route; £26.—G 965, this office.

WANTED, general, some experience.—21 N.C. road.

WANTED, good General, farm house, near Greystones; plain cooking, washing; no outside work; wages £18; send copies. Address "Z 3558, General," this office.

WANTED for Liverpool, General, good plain cook; must be excellent laundress; essential; wages £52.—Mrs. Flood, 82 Bedford street, Liverpool.

WANTED, experienced General, Foxrock; 3 small family.—G 860, this office.

WANTED, young General, partly trained, plain cooking, small washing.—34 Windsor road, Rathmines.

WANTED, active, tidy, young country Girl as General; experience not absolutely necessary; comfortable home, modern house, Rathgar district.—G 915, this office.

WANTED, experienced General for Scotland; must be good cook; Protestant preferred; age 28 to 35; good references essential. Address "Z 3690, General," this office.

WANTED, young country General, small family, South side; well recommended; enclose copy references.—G 985, this office.

WANTED, experienced General; good cook; clean; £26-£28.—955, Irish Times Branch Office, Baggot street Bridge.

WANTED, good General; plain cooking, small washing. Apply this day Lismacrun, Cowper road, Rathmines.

WANTED, reliable, settled General or Cook General, small adult family, Donnybrook; good wages; help given.—G 982, this office.

YOUNG Girl wanted; good references; two in family; plain cooking and washing.—31 Waterloo road, between 5 o'clock and 6 o'clock.

YOUNG General Wanted; well recommended. Call Wednesday or Sunday evening, after 7, 36 Brighton road.

YOUNG General required for daily work.—49 Lower Leeson street.

HOUSE AND PARLOURMAIDS WANTED.

FAIRLY tall Girl Wanted as Housemaid or House Parlourmaid, experienced, London and Wimbledon discharges.—J. Ing, 17 Resiffreld Gardens, London, S.W.5.

WANTED immediately, Donnybrook, young House Parlourmaid (some experience).—G 846, this office.

WANTED, experienced Housemaid, R.C.; cook and house parlourmaid kept; both Irish.—Mrs. G., Stonehurst, Buxton, Derbyshire, England.

WANTED at once, experienced House Parlourmaid; must be well recommended. Apply, stating age, wages, etc., with copies of references, to Mrs. Hodgin, Portarnock, Straffan, Co. Kildare.

WANTED, experienced House Parlourmaid for Fitzwilliam square; well recommended; help given. Replies, enclosing copies and address last mistress, 950, Irish Times Branch Office, Baggot street Bridge.

WANTED, young experienced House Parlourmaid, 3 in R.C. small house; cook general and nurse kept; wages £30. Reply by letter, with copies references, Winfarland, The Chalet, Foxrock.

WANTED immediately, experienced House Parlourmaid for small family in Kingstown; must be well recommended. Address, with copies of discharges, "Z 3696, House Parlourmaid," this office.

WANTED, County Wexford, experienced House Parlourmaid; three in family.—Ellis, Ramsgate, Gorey.

YOUNG Housemaid required, private hospital.—50 Lower Leeson street.

YOUNG Girl Wanted to train as House Parlourmaid.—G 857, this office.

NURSES WANTED

AGENT for NURSES, MAIDS and ATTENDANTS.—Miss Bellingham Todd, 5 Grafton street, Dublin. Interviews daily. 'Phone 44983.

EXPERIENCED Protestant Nurse Wanted for child 4½ years and to help with infant. Apply 19 Cowper Gardens.

NURSE, Housemaid, R.C.; good reference essential. 28 Victoria road, Rathgar.

PROTESTANT Nurse required at once, four children, youngest seven months.—Mrs. Goodbody, 56 Ulverton road, Dalkey.

WANTED, trained, reliable Nurse, R.C., to take care of baby and boy of three; must be experienced and well recommended; state age and salary expected.—G 740, this office.

WANTED, young, refined Nurse (Limerick) to take charge of infant, two months, and mind a baby, 14 years; also to do light sewing and washing for the babies; nice home, good wages. Address "Z 3615, Nurse," this office.

WANTED, young Protestant Gentlewoman, for one child, part baby; Malahide; no teaching; good needlewoman.—G 844, this office.

DOMESTICS DISENGAGED.

RESPECTABLE Woman seeks weekly work; well recommended; cooking, housework.—G 929, this office.

RESPECTABLE young Woman wants Office Cleaning or general housework.—G 934, this office.

RESPECTABLE Outdoor Worker, good laundress, housework; well recommended.—G 936, this office.

WORKING Housekeeper, Protestant, to clergyman or elderly couple; last situation with clergyman; good references.—G 1004, this office.

YOUNG Woman wants morning or evening work; can be recommended.—M. Byrne, 31 Hogan's place.

YOUNG Girl wants Daily Work; can be well recommended.—122 Pembroke lane.

"IRISH TIMES"
EMPLOYMENT REGISTRY.
HOURS: 10 a.m. to 4 p.m.
Saturdays, 10 a.m. to 1 p.m.
Matron can supply well recommended Domestics, experienced and untrained, all capacities.
'Phone 22171.
31 WESTMORELAND STREET, DUBLIN.

COOKS AND DAIRYMAIDS DISENGAGED.

COOK General wishes place; long reference; £30; suburbs. Address "Z 3565, Cook General," this office.

COOK seeks job, in college or school; can be well recommended.—G 857, this office.

COOK General, Ireland or England; very good references.—G 922, this office.

COUNTRY Girl seeks position, South side; good plain cook; highly recommended.—952, Irish Times Branch Office, Baggot street Bridge.

FIRST class Cook and Dairymaid; Belfast or country preferred; recommended.—G 925, this office.

GENERALS DISENGAGED

A GOOD General, small family, city, suburbs; good references.—G 924, this office.

COOKING Girl, well trained, plain General; fond of children.—Rosie Thompson, Forge street, Mountmellick.

EXPERIENCED General, good plain cook, no washing; £30.—G 926, this office.

EXPERIENCED General disengaged; Rathgar district; well recommended.—G 978, this office.

GOOD Daily General, cooking, housework; lady recommended; Palmerston district.—G 943, this office.

GENERAL wishes place, plain cooking, laundress; well recommended.—G 938, this office.

IN addressing envelopes covering replies to advertisers in this paper great care should be taken to include the catch word, when same is given, after the Office Number, thus: "Z 20, Housemaid," should be carefully written upon the envelope.

RESPECTABLE young country Girl would train as General; city 979, this office.

SETTLED General, go outdoor or indoor; highly recommended.—G 914, this office.

SETTLED General desires place, suburbs; £24; plain cooking, washing.—G 926, this office.

STEADY General, city or England; experienced; good reference.—G 932, this office.

SMART Daily General wishes place, south suburbs; experienced; 12/-.—G 937, this office.

SUPERIOR Girl seeks place as General to small adult family; experienced.—G 655, this office.

YOUNG General, 19, some experience; Ballsbridge district preferred. Address "Z 3644, General," this office.

YOUNG Girl seeks situation as General, small family; highly recommended; North side preferred. Address "Z 3680, General," this office.

YOUNG General, disengaged shortly, seeks place, city, suburbs. Address "Z 3665, General," this office.

YOUNG General, disengaged shortly, seeks place, city, suburbs. Address "Z 3680, General," this office.

YOUNG Girl (15) wishes to train as General.—G 933, this office.

YOUNG General wishes place, city, suburbs; £24.—G 828, this office.

YOUNG General, disengaged shortly, seeks place, city, suburbs; £24-£26.—G 935, this office.

YOUNG Girl, outdoor General, experienced; lady recommended.—G 871, this office.

HOUSE AND PARLOURMAIDS DISENGAGED.

A STEADY House Parlourmaid seeks quiet situation, small family; good papers; recommended.—G 917, this office.

EXPERIENCED House Parlourmaid disengaged; well recommended.—M. K., 5 Carroll's Cottages, Monkstown avenue.

HOUSEMAID or House Parlourmaid; city, suburbs; good references.—G 923, this office.

IN addressing envelopes covering replies to advertisers in this paper great care should be taken to include the catch word, when same is given, after the Office Number, thus: "Z 20, Housemaid," should be carefully written upon the envelope.

SUPERIOR Housemaid, or House Parlourmaid, small family, with help; city or suburbs; long and excellent testimonials.—956, Irish Times Branch Office Baggot street Bridge.

TWO Housemaids, country girls, English experience, excellent long references (5 years); £30, £35. Address "Z 3637, Housemaids," this office.

WANTED by refined Gentlewoman, post, Upper Housemaid, new position trust, in gentleman's house; capable taking entire charge when necessary; age 40; salary £40 to £45. Address "Z 3689, Housemaid," this office.

YOUNG House Parlourmaid wishes place, city, suburbs.—G 828, this office.

YOUNG House Parlourmaid or Housemaid; England or Ireland.—G 926, this office.

NURSES DISENGAGED.

EXPERIENCED Children's Nurse, £36; excellent long references; suburbs preferred.—G 931, this office.

EXPERIENCED Infant's Nurse desires post; £36. £40; highly recommended.—G 931, this office.

REFINED R.C. Children's Nurse seeks post; highly recommended; long reference. Write E., c/o P. Office, Rathvilly, Co. Carlow.

YOUNG Children's Nurse, good reference; city, suburbs; £26-£30.—G 976, this office.

KITCHEN, LAUNDRY, ETC., DISENGAGED.

EXCELLENT young Kitchenmaid, city, country; all lady highly recommends.—G 984, this office.

OPTICIANS.

PATRICK Cahill, Optician to His Holiness Pope Pius XI., 13 Wellington quay; 100 years established; high class work; moderate prices. 52 3

Motor Matters, Cycles, &c.

MOTOR CARS.

A FEW very tempting Bargains are available in almost new Austin and Sunbeam Cars at Lincoln and Nolan, Ltd., 57/58 Lower Baggot street, Dublin. Trial runs arranged. T

STEYR AND MAHMON CARS.
Famous Six and equally famous Eight.
THOMAS J. ROGERS, LTD., South King st., Dublin. T

SECONDHAND CARS.

1929 Ford Tudor Saloon. Taxed to 31st. December £185
1929 Ford Fordor Saloon £180
1928 14 H.P. Standard Tourer £130
1925 13.9 Standard Saloon. Newly collaused £120
1928 Citroen Saloon £110
1928 9 H.P. Fiat Tourer £100
1928 Ford Tourer. £10 tax £65
1923 12 H.P. Sunbeam Two Seater £65
1926 Ford Two Seater. Tax paid to 31st. December £80
1926 12 H.P. Calthorpe Tourer £40
1924 Ford Tourer. £10 tax £40

Easy Payments Arranged.
On view at:
R. W. ARCHER AND CO.
65 LOWER MOUNT STREET, DUBLIN.
'Phone: 62331, Dublin. 'Grams: "Fordillac, Dublin." 1 C

ARMSTRONG SIDDELEY USED CARS
Six Months' Factory Guarantee) at Tempting Prices. Saloons from £150. CASH OR DEFERRED TERMS.
Other Makes from £60.
SPECIAL DISPLAY SHOW WEEK, 3rd to 8th March, inclusive, from 9 a.m. to 8 p.m. daily.
EXPRESS AUTO CO.,
2 DAWSON STREET, DUBLIN. 4 E

12 H.P. SIX
ARMSTRONG SIDDELEY SALOON.
On View—
£358 0/0.
J. J. KEATING, MOTORS,
32-33 LOWER ABBEY STREET, DUBLIN.

AUSTIN 12 Tourer, bought July, 1928, mileage only 9,500, excellent condition, lighting every way; price £200. Address "Z 3625, Austin," this office. A

BUICK Tourer, 4 cylinder, 18.2 h.p., fine condition, f.w.b., rigid curtains, Stevenson jacks; trial; £65, or best offer.—O'Dwyer, Woodley, Dundrum. B

CLYNO two seater, 1928 model, thoroughly overhauled and in perfect order, two new tyres, licensed end 1930, £50. Seen, Watters, 139 North King street, Dublin. C

CHARRON Car, £9 tax, 1924, small mileage, perfect condition; price £25. Seen rear 86 Harcourt street. C

EXCHANGE, 1928 Citroen Saloon, small mileage, perfect, for small Two Seater and cash adjustment; genuine reasons.—G 1006, this office.

FOR Sale, 7 h.p. Austin Touring Sports Model (Spring Vernam), 2 seater, done 1,472 miles; £150; latest Model Overland Whippet, done 2,500 miles, £190.—A. McDonogh Ltd., 16 Lower Cecil street, Limerick. F

FIAT and Vauxhall Cars—Nice selection for immediate delivery.—Andrew J. Doyle, Fiat and Vauxhall Agent, 51 South King street. F

FOR Sale, Rover 9 h.p. Two Seater Car, 1925, good order; seen by appointment; £50 or nearest. Reply G 788, this office. F

FOR Sale, Morris Cowley 2 Seater, special bodywork, many extra fitments, excellent condition, taxed to end of 1930; Sell cheap.—G 852, this office. F

FOR Sale, Two Seater Morris Oxford, late 1924, F.M.O.; nearest £40.—G 845, this office. F

FOR Sale, 9 H.P. Fiat Royal Coupe, also 2 Seater, guaranteed for short demonstration runs, 12 months' guarantee; cheap to immediate purchasers.—Fiat (Ireland) Ltd., 8 South Anne street. F

FOR Sale, 1927 14 h.p. Arrol-Johnson Touring Car, in first class condition, tax paid till the end of year, price £100.—MacLysaght and Douglas Ltd., 40 Dawson street, Dublin. F

FOR Sale, 1925 12 h.p. Peugeot Saloon, in excellent condition and appearance, £135.—MacLysaght and Douglas, Ltd., 40 Dawson street, city. F

FOR Sale, 1926 6-Cylinder Hupmobile Saloon, in first class condition, price £135.—MacLysaght and Douglas, Ltd., 40 Dawson street, city. F

FOR Sale, 1923 12-24 h.p. Citroen Touring Car, condition equal to new, small mileage, price £140.—MacLysaght and Douglas, Ltd., 40 Dawson street, city. F

FORD Fordor Saloon, perfect condition, only 7,000 miles, owner driven; compelled to Sell, leaving country; trial arranged; £160.—G 880, this office. F

WANTED.

WANTED, 4 Seater light Car, 1925 or 1926 model. Price and particulars to Doherty's Garage, Enniscorthy. F

MOTOR CYCLES.

ADVANCES on Motor Bikes, Cars, Jewels.—Gorman, Pawnbroker, Winetavern street (opposite Four Courts); new garage. V

IN Garland's Cycle Auction next Monday, from the Winetavern Street Pawn Office, will be a number of up to date Motor Bikes, including Triumphs, Eadge, Douglas, etc. On view next Saturday from 11 to 2, and on Monday to hour of Sale, 5 o'clock.—L. Garland, Auctioneer, 8 Merchant's quay, opposite Four Courts.

RUDGE 4.99 h.p., O.H.V. Combination, August, 1929; electric light, perfect condition; any examination; £60, or nearest offer. Address "Z 3679, Rudge," this office. R

STORMGUARD Coats in stock—Model 202 at 67/-, 204 at 77/-, duty paid. Also Brooks' snap-on Leggings, 29/6, and spring-on, 36/6.—Thompson's, 8 Westmoreland street, Dublin. 30 X

LORRIES, VANS, MOTOR AND STEAM HAULAGE.

CHEVROLET Trucks, Vans, 'Buses, prompt delivery. Buy now from Doyle's Motors, Ltd., General Motors Distributors, 16 Bachelor's Walk. T

CHEVROLET 12 cwt. Van, tax £16, splendid condition, £40. Address "Z 3588, Van," this office. 28 C

FOR Sale, Horch 3 to 4 ton Lorry, new tyres on rear wheels; £40 for quick sale.—Doherty's Garage, Enniscorthy. F

LEYLAND Chassis, with heavy pneumatics, excellent order, 2½-3 tonner.—Miskelly and Nevin, 2 Eden quay, Dublin. L

SALE, Ford Truck, pneumatic tyres, new Bosch Magneto; perfect throughout; guarantee given. Address "Z 3581, Truck" this office. 28 C

ACCESSORIES, TYRES, ETC.

CHEAPEST House for Motor Tyres; guaranteed makes stocked. Why pay more? Valet canvasing specialty. Secondhand Tyres cheap.—Roberts, Foley street, Dublin. 'Phone 45020. T

MAGNETO, Dynamo, Self Starter, Repair Specialist; quick delivery.—Traders' Magneto and Dynamo Co., Ltd., 35 South William street, Dublin. T

WANTED.

WANTED immediately, Albion Lorry Engine, 32 h.p., in fair condition.—Doherty's Garage, Enniscorthy. F

BICYCLES.

GARLAND'S Great Annual Auction of Ladies' and Gents' Bicycles and Motor Bikes, from the Winetavern Street Pawn Office, consisting of 150 up to date Bicycles and 2¼ and 3½ Motor Bikes, will take place next Monday. On view in Saleroom from 11 to 5 next Saturday, and on Monday to hour of Sale, 5 o'clock.—L. Garland, Auctioneer, 8 Merchant's quay, opposite Four Courts.

I MAKE a liberal allowance for your old bike when you order a new one. I have a wonderful selection of machines; you can choose from Raleighs, Astons, Rudges, Triumphs, Hobsons and Argyles; prices from £4 15/- cash, or 8/- per month.—Stevens, "The Cycle Provider," 8 Aston's quay, Dublin. I F

CHAUFFEURS, MECHANICS.

DISENGAGED.

LADY recommends Chauffeur; handyman, generally useful. Address "Z 3705, Chauffeur," this office. L

"IRISH TIMES"
EMPLOYMENT REGISTRY.
HOURS: 10 a.m. to 4 p.m.
Saturdays, 10 a.m. to 1 p.m.
Matron can supply well recommended Domestics, experienced and untrained, all capacities.
'Phone 22171.
31 WESTMORELAND STREET, DUBLIN.

COOKS AND DAIRYMAIDS DISENGAGED.

COOK General wishes place; long reference; £30; suburbs. Address "Z 3565, Cook General," this office.

COOK seeks job, in college or school; can be well recommended.—G 857, this office.

COOK General, Ireland or England; very good references.—G 922, this office.

COUNTRY Girl seeks position, South side; good plain cook; highly recommended.—952, Irish Times Branch Office, Baggot street Bridge.

FIRST class Cook and Dairymaid; Belfast or country preferred; recommended.—G 925, this office.

GENERALS DISENGAGED

A GOOD General, small family, city, suburbs; good references.—G 924, this office.

COOKING Girl, well trained, plain General; fond of children.—Rosie Thompson, Forge street, Mountmellick.

EXPERIENCED General, good plain cook, no washing; £30.—G 926, this office.

EXPERIENCED General disengaged; Rathgar district; well recommended.—G 978, this office.

GOOD Daily General, cooking, housework; lady recommended; Palmerston district.—G 943, this office.

GENERAL wishes place, plain cooking, laundress; well recommended.—G 938, this office.

IN addressing envelopes covering replies to advertisers in this paper great care should be taken to include the catch word, when same is given, after the Office Number, thus: "Z 20, Housemaid," should be carefully written upon the envelope.

RESPECTABLE young country Girl would train as General; city 979, this office.

SETTLED General, go outdoor or indoor; highly recommended.—G 914, this office.

SETTLED General desires place, suburbs; £24; plain cooking, washing.—G 926, this office.

STEADY General, city or England; experienced; good reference.—G 932, this office.

SMART Daily General wishes place, south suburbs; experienced; 12/-.—G 937, this office.

SUPERIOR Girl seeks place as General to small adult family; experienced.—G 655, this office.

YOUNG General, 19, some experience; Ballsbridge district preferred. Address "Z 3644, General," this office.

YOUNG Girl seeks situation as General, small family; highly recommended; North side preferred. Address "Z 3680, General," this office.

YOUNG General, disengaged shortly, seeks place, city, suburbs. Address "Z 3665, General," this office.

YOUNG Girl (15) wishes to train as General.—G 933, this office.

YOUNG General wishes place, city, suburbs; £24.—G 828, this office.

YOUNG General, disengaged shortly, seeks place, city, suburbs; £24-£26.—G 935, this office.

YOUNG Girl, outdoor General, experienced; lady recommended.—G 871, this office.

HOUSE AND PARLOURMAIDS DISENGAGED.

A STEADY House Parlourmaid seeks quiet situation, small family; good papers; recommended.—G 917, this office.

EXPERIENCED House Parlourmaid disengaged; well recommended.—M. K., 5 Carroll's Cottages, Monkstown avenue.

HOUSEMAID or House Parlourmaid; city, suburbs; good references.—G 923, this office.

IN addressing envelopes covering replies to advertisers in this paper great care should be taken to include the catch word, when same is given, after the Office Number, thus: "Z 20, Housemaid," should be carefully written upon the envelope.

SUPERIOR Housemaid, or House Parlourmaid, small family, with help; city or suburbs; long and excellent testimonials.—956, Irish Times Branch Office Baggot street Bridge.

TWO Housemaids, country girls, English experience, excellent long references (5 years); £30, £35. Address "Z 3637, Housemaids," this office.

WANTED by refined Gentlewoman, post, Upper Housemaid, new position trust, in gentleman's house; capable taking entire charge when necessary; age 40; salary £40 to £45. Address "Z 3689, Housemaid," this office.

YOUNG House Parlourmaid wishes place, city, suburbs; £24.—G 828, this office.

YOUNG House Parlourmaid or Housemaid; England or Ireland.—G 926, this office.

NURSES DISENGAGED.

EXPERIENCED Children's Nurse, £36; excellent long references; suburbs preferred.—G 931, this office.

EXPERIENCED Infant's Nurse desires post; £36, £40; highly recommended.—G 931, this office.

REFINED R.C. Children's Nurse seeks post; highly recommended; long reference. Write E., c/o P. Office, Rathvilly, Co. Carlow.

YOUNG Children's Nurse, good reference; city, suburbs; £26-£30.—G 976, this office.

KITCHEN, LAUNDRY, ETC., DISENGAGED.

EXCELLENT young Kitchenmaid, city, country; all lady highly recommends.—G 984, this office.

OPTICIANS.

PATRICK Cahill, Optician to His Holiness P

IT HAS CURED NERVOUS HEADACHES *for over 60 years*

IN the sixties, in the seventies, in the eighties, and in the nineties of last century, Fellows' Syrup cured not only nervous headaches, but neurasthenia, debility, lassitude, and many other kinds of nervous troubles. That explains why doctors have steadily recommended it to their patients ever since it first appeared. They know that Fellows' can be relied upon. It always justifies their recommendation. If you are feeling "run-down," the tonic that will do you good is Fellows' Syrup. Buy a bottle today. 2/5, 3/6 and 6/- from all chemists.

Recommended for
DEBILITY, FATIGUE
NERVOUS AILMENTS
LOSS OF APPETITE
RUN-DOWN CONDITIONS

FELLOWS SYRUP
Recommended by Doctors for over 60 years

DEAF
HEARING WEEK AT "ARDENTE"

Because so many say "I wish I'd known of 'ARDENTE'" this opportunity is given to you (if you are deaf or interested in a deaf person) to come in and ask to hear the "ARDENTE" way. Just walk into any of the addresses below—the service bureaux of the largest organisation in the whole world for the convenience, in the interests of, and to safeguard the deaf.

AN INTERESTING QUARTER-OF-AN-HOUR
spent in comfortable surroundings—will give you the surprise of your life—no matter what your age, or position in life, how little or very deaf you (or the person you are interested in) may be, even if headnoises almost make life unbearable.

THE NEW PHANTOM "ARDENTE"
is entirely different (unexpayable) and suited to your personal needs—whatever your hearing lacks. "ARDENTE" replaces—normalising your hearing for conversation, music, wireless, talkies, etc. It makes a real difference if you have been told electrical instruments will not suit you, nor that you have tried non-electricals, massage, etc., this is

HEARING FOR YOU
the kind of thing you have dreamed about and hoped for—and if you have given up hope of hearing and got a collection of used or useless instruments mention this when you come—call in confidence and with confidence—and if you prefer an appointment—make one by all means, by call, telephone, or letter, any time, any day, to suit yourself.

THIS OPEN AND CORDIAL INVITATION
will mean the end of your hearing troubles at once and for all time.

COME AND ASK TO HEAR!
"ARDENTE" success is achieved on merit—on merit your ears must judge.

FREE TEST, Consultation and Advice
If unable to call, send for "Medical Reports," stating your requirements.

FREE HOME TESTS ARRANGED.

MR R. H. DENT'S ARDENTE FOR DEAF EARS

SERVICE BUREAU for Doctors, Patients, and all Interested in the Deaf, for FREE tests, advice, information and demonstration.

SUITE 2,
97 GRAFTON ST., DUBLIN
(Over Kelly's, Opposite Mitchell's Cafe)
'Phone No. 23365.

CARDIFF, 9 DUKE ST.
BRISTOL, 64 PARK ST.
HULL—37 JAMESON ST.
EXETER — 271 HIGH ST.
LONDON — 309 OXFORD ST.
MANCHESTER 27 KING STREET
EDINBURGH—111 PRINCES STREET.
GLASGOW 206 SAUCHIEHALL STREET.
BIRMINGHAM — 116 NEW STREET.
NEWCASTLE—59 NORTHUMBERLAND ST.

Backache
—and the benefit that Kruschen brought

"Over two years ago I suffered with terrible pains in the back and, my occupation being one where I have to stoop, it was unbearable. I came home at night feeling exhausted and languid, and the ever-aching pains never ceased, causing me considerable discomfort and misery. One day a friend recommended your famous and invaluable Kruschen Salts. Since taking them I have been a new man—alert, virile and ever active, and enjoy my day's task now instead of dreading it."

6th January, 1930. E. M., Devonport.

Kruschen Salts coax the kidneys back to healthy normal action, so that they perform their duty properly as filters of the human machine, keeping the blood-stream free of dangerous body poisons. The result? No more backache!

Tasteless in Tea

KRUSCHEN SALTS
Good Health for a Farthing a Day

Every Chemist sells Kruschen in 6d., 1/- and 1/9 bottles. A 1/9 bottle lasts three months—a farthing a day for health and happiness. Get a bottle to-day.

THE DUBLIN WRITERS' CLUB.

A meeting of the Dublin Writers' Club will be held to-night at 8 o'clock at 5 Leinster street, when Mr. Eoin P. O. Caoimh will lecture on "The Irish Superiority Complex."

Erysipelas, set up by a cut on her finger from a rusty key ring, was found at an inquest at Douglas yesterday to have caused the death of Miss Jane Elizabeth Crowe, a school teacher, of Laxey, I.O.M.

FREE STATE AND PRIVY COUNCIL.

POST OFFICE SOLICITOR'S REASON FOR RETIRING.

ARTICLE 10 OF THE TREATY.

The Civil Service Compensation Committee held another sitting yesterday morning at 89 Merrion square, Dublin. Judge Davitt (Chairman) presided, and there were also present:—Messrs. J. Irvine and P. J. Leonard (Civil Service panel), and W. Doolin and O. J. Redmond (representing the Department of Finance). Mr. L. O'Gorman, Secretary to the Board, was in attendance.

T. Hanbidge, a Grade A Post Office assistant, said that he was pro-British, and, although if he got a pension his weekly income would drop from 70s. to about 35s., he was prepared to accept that rather than go on serving.

In reply to Judge Davitt, he said that he "signed the undertaking."

What do you think of undertakings?—That they ought to be kept.

Do not you think you ought to keep yours? Well, I signed under duress.

In answer to further questions, he said that he did not apply to retire under Article X. of the Treaty until February 28th, 1929.

Judge Davitt—Why did you select that date?—Owing to the lack of security.

Mr. Doolin—It was only then you discovered the lack of security?—Yes.

ASSISTANT SOLICITOR'S APPLICATION.

Thomas Herbert Hayes, assistant solicitor to the Post Office, was the next applicant.

Mr. A. A. Dickie, K.C. (instructed by Mr. W. V. Seddall, solicitor), who appeared for him, said that the question would arise as to whether he might not be entitled to added years.

The applicant stated that he was admitted a solicitor on April 20th, 1911. He answered an advertisement in the *Irish Times* for a professional assistant to the Post Office and got the position at a salary of £150 a year, rising by £10 annually to £250. He did ordinary solicitor's work in connection with the Post Office and conducted prosecutions. On September 12th, 1921, he was placed on the established list, and for pensionable purposes it was to date from September 12th, 1918. His present salary was £370 a year, with a bonus.

"I was wavering whether I would come out or not," said the witness, "until I saw Mr. Blythe's statement that he would not recognise the decision of the Privy Council, and that was sufficient for me."

Mr. Doolin—What is your main reason for retiring?—Change of Government, and I do not think my position secure.

Replying to further questions, the witness said that since the change of Government he had not been an applicant for promotion.

THREATENING LETTERS.

J. McGarvey, post office assistant, who was appointed supervisor in January, 1924, said that he was retiring owing to change of Government and because he was strongly pro-British. In 1922 and 1923 he got threatening letters to leave the town, and his name was posted up in at least six places.

Judge Davitt—What town?—Kells.

Mr. Redmond—In what connection?

The Witness—Pro-British. I served in the Army from 1914 to 1919.

Mr. Doolin—Was it just a scratch on the wall or was it printed?—Printed.

You did not attach much importance to it?—No; I did not run away, in any case.

WOMAN APPLICANT'S FUTURE.

A young woman applicant, who was born of Scottish parents in Dublin, said that her ambition after the Treaty was to get a transfer to Scotland.

"Your heart was in the Highlands," said the Chairman, amid laughter.

The applicant went on to say that in 1925 she signed an agreement not to take advantage of Article 10 of the Treaty. She had made no arrangements if the present Board allowed her pension.

Mr. Doolin—Are you engaged to be married?—Nothing to speak of.

But have you an understanding to be married?—Yes.

Is it an understanding of long duration?—About a few months. There is nothing definite about it.

Have you a fixed date to get married?—No.

Have you discussed it?—No.

The Chairman—Have you a fixed date for getting engaged?—No.

Mr. Doolin—Was it before Christmas this thing started?—Just after Christmas.

Has the friendship been of long duration?—About a year.

What was the state of affairs when you signed your application?—There was no hope of that kind.

Did you know the boy in April, 1929?—I knew him slightly.

You had no hopes of this friendship developing when you sent in your application?—None whatever.

Is that boy in the State service?—Oh, no.

Answering Mr. Redmond, Department of Finance, the witness said that if she got married she would reside at some shipping port, but not in Dublin.

NO CONFIDENCE.

J. C. Brady, assistant inspector of the Pearse street (Dublin) branch of the Post Office, who was represented by Mr. W. J. M. Coulter, solicitor, said that he had a salary of £185 per annum, with bonus, and was anxious to retire because he had no confidence in the present Government. He did not feel the same sense of security as under the British, the reason being that at the last general election the present Government was returned with a majority of only six. It was possible that after the next election the Opposition Party would have the majority, and if that party came into office he feared it would reduce the salaries of civil servants and repudiate agreements.

The Chairman—Did you hear it stated that they were going to scrap pensions?

The witness said he heard it stated at an election meeting addressed by Mr. Lemass.

Did you hear him say he would scrap pensions?—I did not hear him say that.

Answering Mr. Doolin, the witness said that he had a daughter employed in the Free State Post Office.

The Chairman—Did you advise your daughter when she was going into the service?—It was her own selection. I did not object, but I was not particularly keen on the position.

Mr. Doolin—Did you consider yourself justified in putting your daughter on the wrong track with the future so insecure?

The witness replied that his daughter was mistress of her own destiny. Besides, employment in Dublin was scarce.

William Leo O'Carrigan, post office assistant, Dundalk, stated that he served in the British Army from 1915 to 1919. He was retiring from the Post Office owing to a feeling of insecurity. He read in the newspapers statements by the Opposition Party repudiating all classes of agreements, and threatening to scrap the Treaty and to have more trouble with England. He was pessimistic about the future.

Francis Carter, postman, Avoca, said that he could retire in July next, but one did not know what might happen in the meantime. There might be a general election.

The Committee adjourned until 10.30 o'clock this morning.

DUBLIN CIRCUIT COURT.

MISSING CABBAGES.

SLANDER ACTION DISMISSED.

(BEFORE JUDGE ROCHE.)

The case of George Cadwell, a tramway operative, of Conquer Hill road, Clontarf, against Patrick Maloney, dairy proprietor, of 12 Vernon avenue, Clontarf, was concluded. The plaintiff brought an action to recover damages, which were laid at £300, for slander, which, he alleged, the defendant had uttered against him on the 19th of June, 1929, when he accused him in the presence of a Civic Guard of stealing cabbage plants from his grounds.

Evidence was given that, so far back as 1917, the plaintiff was convicted and fined 20s. at Raheny Petty Sessions for stealing fruit from Lady Ardilaun's garden.

Several witnesses, who were working in a gang on the tramway at Dollymount on 19th June last, swore that the plaintiff was among them at the time that Maloney alleged that he saw Cadwell going off his lands with a sack on his back.

The judge dismissed the action, remarking that the evidence in support of an *alibi* was very unsatisfactory.

Mr. P. J. Troddyn (instructed by Messrs. James O'Connor and Co.) appeared for the plaintiff, and Mr. William Black (instructed by Mr. C. R. Robinson) for the defendant.

YESTERDAY'S CASES IN THE COURTS

PARCEL AND GOODS TRAFFIC.

ACTION AGAINST OMNIBUS COMPANY.

(BEFORE MR. JUSTICE MEREDITH.)

In a case of Motorways Express, Ltd., 51 Great Strand street, Dublin, against the Irish Omnibus Co., Ltd., D'Olier street, Dublin,

Mr. Overend, K.C., who, with Mr. Chadwick (instructed by Messrs. A. and L. Goodbody), appeared for the plaintiffs, applied *ex parte* for an interlocutory injunction pending the hearing of the action, which, he said, was a claim for an injunction to restrain the defendants from breaking an agreement whereby it was agreed that if the plaintiffs supplied to the defendants the information and particulars relative to their parcel and goods express business necessary to enable the defendants to consider the purchase of the business, the defendants would treat the information and particulars as strictly confidential, and would make no use of it in competition with or to the detriment of the plaintiffs; and to restrain the defendants from making use of any information or particulars supplied to them by the plaintiffs in pursuance of the agreement.

Counsel moved on the affidavit of Mr. Wm. H. Baskin, incorporated accountant, of the firm of Messrs. Cooper and Kenny, accountants. In the course of this affidavit Mr. Baskin stated that, in view of the extension of the Irish Omnibus Co., Ltd., in the Free State, and their known connection with the Great Southern Railways, Mr. Colin Shaw, Managing Director of Motorways Express, Ltd., communicated with him as to the desirability of approaching the Irish Omnibus Co., Ltd., with a view to seeing whether they would be interested in taking over the business of Motorways Express, Ltd. At the beginning of February, 1930, he got in touch with defendants, and later received a communication from Mr. Griffith, secretary of the Irish Omnibus Co., Ltd., stating that his company were interested. As a result he made an appointment with Mr. Griffith on the 4th February. At that meeting Mr. Griffith assured him that any information he supplied would be treated in the strictest confidence, and would not be used in any way against Motorways Express, Ltd. As the result of this assurance he gave Mr. Griffith the full details of the working expenses, the overhead charges, the routes traversed and mileages thereof, the gross receipts, and all other information that he asked for. On the 24th February he received a letter from Mr. Griffith stating that for the present his directors would not make an offer for the purchase of the company.

CONFIDENTIAL INFORMATION.

On the 28th February, four days after the Secretary informed him that negotiations were broken off, continued Mr. Baskin in his affidavit, the defendant company published a list of fares and routes, which were substantially identical with the fares and routes issued by the plaintiff company, except that the prices had been reduced, and in some cases the radius extended. So accurate was the copy circulated by the defendant company that even the spelling mistakes appearing in the plaintiff company's original list were reproduced.

The affidavit further referred to an interview which Mr. Baskin stated he had with Mr. Griffith on the 1st inst. Mr. Baskin stated that Mr. Griffith maintained that the authority to open the routes and issue the list was given as long ago as the 13th January, 1930. The policy of the defendant company was not to buy up other companies, but to open up similar routes and compete.

Mr. Baskin added that the information which he submitted to Mr. Griffith was directly compiled with a view to showing whether the routes run were profitable, the amount of traffic that might reasonably be expected, and the opportunities for developing, and, having regard to the extraordinary coincidences as to dates, he submitted that it was idle to suggest that the determining factor in deciding to open the routes was not the confidential information given to the defendant company.

Mr. Justice Meredith said that the defendant company had gratituously put into their letter of the 24th February the statement that the particulars supplied would be treated as confidential, and that did not look like as if they contemplated any breach of confidence.

Mr. Overend—Up to that point.

Mr. Justice Meredith said that he would have thought that a company carrying on an extensive business would have a list of routes and fares which members of the public could see, and they could not really prevent another company using something that was open to everybody.

Mr. Overend agreed, but said that the defendant company received information of a confidential nature. It was perfectly open to the defendant company to say that they did not wish to consider plaintiff company's proposal, and refuse to look at their confidential information. If they had done that, the plaintiff company would have had no cause of complaint.

Counsel also referred to two affidavits of Mr. Colin Shaw.

Mr. Justice Meredith said that he was not in a position to give an injunction without hearing the defendants, but he would give the plaintiffs liberty to serve notice on the defendants for next Friday.

CROSS-CHANNEL RATES.

RAILWAY COMPANY'S APPEAL.

(BEFORE THE CHIEF JUSTICE, MR. JUSTICE FITZGIBBON AND MR. JUSTICE MURNAGHAN.)

The hearing was resumed of the appeal by the defendants in the case of J. and G. Boyd and others against the Great Southern Railways Compny from so much of the order of the Railway Tribunal as declared that, in so far as the respondents claimed relief in respect of the appellants' through cross-Channel rates, those rates placed the port and town of Limerick at an undue disadvantage as compared with the cities and ports of Cork and Waterford, in that the through cross-Channel rates prevailing in 1900 had been increased by higher percentages in the case of Limerick than in the case of Cork and Waterford; and from so much of the order as enjoined the appellants and their servants and agents to desist from placing the port and town of Limerick at the undue disadvantage mentioned.

Mr. Phelps, K.C.; Mr. V. Rice, K.C., and Mr. E. J. Kelly (instructed by Mr. J. J. McDonald) appeared for the appellants; and Mr. Jellett, K.C., and Mr. Cullinan (instructed by Messrs. Sellars and Co.) for the respondents.

Mr. Phelps dealt further with the evidence given in the case at the trial before the Tribunal.

In reply to the Chief Justice, on the question of law involved in the case, he said that, by their Statute, the Railway Tribunal had shown that they had based their decision on a misconception of Section 42 of the Act of 1900.

Having referred to the different statutes relating to the matter, he submitted that the rates charged were justified on another ground—namely, on the ground of deportation, under Section 27 of the Railway and Canal Traffic Act of 1902. Counsel also cited a number of cases in support of his argument that the Railway Tribunal was wrong in making the order appealed against.

Mr. Jellett, for the respondents, said that there was no complaint made whatever with respect to the rates up to the passing of the Act of 1920, because they had been dealt with in a fair way up to 1920.

Mr. Phelps having concluded his opening argument,

Mr. Kelly followed on the same side, dealing with the judgment of the Railway Tribunal, and pointing out that their decision was taken entirely out of the sub-section of the Amalgamation Act of 1900. Their application of sub-section 1 of the Act of 1900 was, he said, entirely misconceived.

The further hearing was adjourned until to-day.

CO. SLIGO COLLISION.

£3,000 DAMAGES AGAINST 'BUS COMPANY.

(BEFORE MR. JUSTICE O'BYRNE AND A JURY.)

Evidence was given in the case in which Mrs. Abbitress Higgins, of O'Connell street, Sligo, claimed damages against the Irish Omnibus Company, Ltd., for the loss of her husband, Daniel Irwin Higgins, whose death was caused by a collision between a motor car in which he was driving and a 'bus owned by the defendants at Doocighney, Co. Sligo, on the 9th April, 1929.

In support of the plaintiff's statements of the loss sustained by the family, evidence was given that the deceased man had conducted a large wholesale and retail drapery business in the town of Sligo, and that the discontinuance of portion of it owing to his death and the employment of managers meant a severe pecuniary loss.

The jury found for the plaintiff, and awarded £3,000, to be divided as follows:—£1,500 to the widow; £100 to Mrs. Henderson, a daughter of deceased man; £550 to Irwin George Higgins, son; and £850 to Abigail Constance, another daughter.

An action by the same plaintiff against the owner of the motor car, Mr. Thomas J. Feeney, was dismissed, with costs, the question of liability having been determined in a former action.

In the case of Francis Higgins, of Leckfield, Skreen, Co. Sligo, who was travelling in the motor car on the same occasion, and claimed damages for personal injuries, the jury assessed damages at £150 against the Omnibus Company.

Mr. Justice O'Byrne gave judgment accordingly, and certified for High Court costs.

A stay of execution was granted in both these cases.

Mr. Carson, K.C., and Mr. T. A. Finlay (instructed by Messrs. Fitzgerald and McCormick) appeared for the plaintiff; Mr. F. F. Denning, K.C., Mr. Joseph O'Connor, K.C., and Mr. Sainsbury (instructed by Mr. P. J. Mulligan) for the Irish Omnibus Company; and Mr. Price, K.C., Mr. J. M. Fitzgerald, K.C., and Mr. T. P. McCarthy (instructed by Messrs. Fenton and Lyons) for Mr. T. J. Feeney.

Mr. Carson, K.C., and Mr. T. A. Finlay (instructed by Mr. Michael J. Howley) appeared for Francis Higgins.

BANKRUPTCY COURT.

GIFT TO WIFE.

£645 TO BE SURRENDERED TO HUSBAND'S CREDITORS.

(BEFORE MR. JUSTICE JOHNSTON.)

The hearing of the charge and discharge in the matter of George E. Worthington, insurance agent and farmer, of Ballynonty, Thurles, and of Barnane, Templemore, Co. Tipperary, a bankrupt, was resumed.

Mr. Hollinshead, the official assignee, alleged that the payment of £645 made in June, 1929, by the bankrupt to his wife, Mrs. Honoria Worthington, out of a sum of £1,350 received by him from the English Grants Committee was fraudulent and void, and was made with intent to defeat, hinder and delay creditors; and he asked for an order directing Mrs. Worthington to pay him this sum of £645 for the benefit of the creditors of the bankrupt.

Mr. and Mrs. Worthington, in their defence, pleaded that the payment was made in good faith by way of repayment of moneys borrowed from Mrs. Worthington by her husband.

Mr. Fitzgerald, K.C., and Mr. Kingsmill Moore (instructed by Messrs. Bennett Thompson and Edwards) appeared for the chargeant; Mr. Geoghegan, K.C., and Mr. Cherry (instructed by Messrs. Hunter and Burland) for Mr. Worthington; and Mr. Hamilton, K.C., and Mr. Cherry (instructed by Messrs. Morgan and Mullen, Thurles) for Mrs. Worthington.

Mr. Worthington, the bankrupt, was examined, and stated, in reply to Mr. Cherry, that he had suffered a great deal of injury, and loss during the troubled times. In 1927 he took measures to recover compensation for that loss. He first consulted Mr. Thompson, of Barnane, who was in the Southern Loyalist Relief Association. In 1927 his wife spoke to Mr. Thompson with regard to putting in a separate claim on her behalf to the English Grants Committee. It was on Mr. Thompson's advice that a joint claim was put in by the witness and his wife. The claim went in in his name. The claim was registered in February, 1928, and it included a loss which had been incurred owing to the forced sale of cattle belonging to his wife. The claim which he put in included loss for hay cut and carted away, for timber stolen, for loss of cattle, and for billeting of Irregulars. At that time, he was in a very bad way financially. There had been a sheriff's sale of his property. In the beginning of 1922 he received threatening notices.

Mr. Cherry—And as a result of those notices, what did you do? I wrote to the Ministry of Defence here for protection, and as I got no protection we decided that the best thing was to get rid of all the dry cattle at the best possible price that we could obtain. And subsequently I was approached by some Irregulars or I.R.A. in the district, and they notified me that if I would pay them something we could settle all.

Did you pay them anything? £50, in various sums.

In further evidence Mr. Worthington stated

(Continued at foot of next Column.)

GALWAY DOCTOR'S DEATH.

AN OVERDOSE OF PARALDEHYDE.

SEQUEL TO MOTORING ACCIDENT.

An error in the administration of paraldehyde was revealed at an inquest which was held in Galway last Monday night on the body of Dr. Michael Mangan, who died at a Salthill nursing home last Friday morning.

The evidence showed that Dr. Mangan had been admitted a patient to the home at three o'clock in the morning of Sunday, February 9, suffering from what Dr. Mahon, one of the principals of the home, described as "horrible injuries," received when he was dragged along under his own motor car at Dunmore after visiting a patient. Dr. Mangan had started his car with the starting handle, not knowing that the engine was in gear. Dr. Mahon was a close personal friend of Dr. Mangan, who was aged thirty-eight years, married and father of three children.

At Dr. Mangan's request a special night nurse, Christina Fay, who had fourteen years' experience, was engaged from Dublin for him.

THE DOSE.

Last Thursday night Dr. Mahon ordered a drachm of paraldehyde to be given to Dr. Mangan, and a stock bottle containing two ounces was brought out by the assistant matron, Sister Murphy, who pointed it out to Nurse Fay, stating that her patient was to get one drachm.

Nurse Fay, in evidence, disclosed that, although the bottle was not labelled "draught," with the patient's name, she got the impression into her head that the bottle contained only one drachm diluted. She went upstairs and gave the whole contents of it in a whiskey and lemon to Dr. Mangan, who afterwards fell into a deep sleep and slept throughout the night. Witness did not discover her error until 7.30 in the morning, when she became alarmed at Dr. Mangan's appearance and condition, and called Nurse Flynn, who stated that the patient was dying, and directed witness to go for Sister Murphy, who, on arrival, confirmed the fact that Dr. Mangan was dying, and was horrified to discover that witness had given the whole contents of the bottle to him, this being about eight or ten times the dose ordered. Dr. Mahon was immediately sent for and artificial respiration tried, but without avail.

CAUSE OF DEATH.

Drs. Mahon and O'Malley, in evidence, said that they were surprised that Dr. Mangan had been able to take the paraldehyde, as it had a most awful taste and odour. Dr. Mahon said that he would ascribe death as being due primarily to the injuries received, and, secondly, to the overdose of paraldehyde, especially on account of Dr. Mangan's weak condition.

The jury returned a verdict "that death was due to injuries sustained through being knocked down and injured by a motor car, and that death was accelerated by an overdose of paraldehyde administered to Dr. Mangan by a special nurse temporarily employed in the nursing home." They found that no blame attached to the doctors attached to the home or the permanent staff, and that the temporary nurse's mistake was not culpable. They voted sympathy to the relatives, which was joined in by the Coroner, Mr. Allen, solicitor.

(Continued from previous Column.)

the circumstances under which he claimed that his wife became entitled to the £645. He said that £600 of it was the value of cattle which she received from her brother as a marriage dowry a month after her marriage.

Mrs. Worthington and other witnesses were also examined.

Mr. Justice Johnston held that the payment of the £645 by the bankrupt to his wife was a gift, and not the payment of a debt, and he made an order directing Mrs. Worthington to pay that sum to the Official Assignee for the benefit of her husband's creditors.

Mrs. S. Shackle, of Maidenhead, received a fractured rib when her horse stumbled and fell on her during the meet of the Berks and Bucks Staghounds at Kimble, Bucks, yesterday. She was carried off the field on a gate used as a stretcher.

BACK TO HEALTH!

Get rid of that listlessness, that liability to colds and chills, that nerviness! Get back to health, with all its cheeriness, its regularity, its energy for work and play!

BACK TO PORRIDGE
and
WHITE'S WAFER OATS

MADE IN IRELAND. Why have any other?

If you have not already gone "BACK TO PORRIDGE" you should do so at once. Commence each day with a dish of delicious creamy porridge and you will be convinced that for flavour, nutriment and quality White's Wafer Oats is superior to all others.

ORDER A SUPPLY TO-DAY

Beautiful Free Gifts of Cutlery to users. Particulars in every packet.

WHITE, TOMKINS & COURAGE LTD., BELFAST, DUBLIN, LONDON, &c.

CHURCH SERVICES.

St. Patrick's Cathedral.—Ash Wednesday. Holy Communion at 8 a.m. Matins at 10 a.m. Psalms, 6, 32, 38. Te Deum, V. Benedictus, 17. Hymn, 111. Litany and Penetential Service at 11.15 a.m. Anthem, "Lord, for Thy tender mercies' sake," Farrant, 346. Evening Service at 4 o'clock. Psalms, 102, 130, 143 (vv. 1-11). Magnificat. Nunc Dimittis, Garrett in E flat. Anthem, "Deliver us," Batten. Preacher, the Rev. W. Bell, B.D. Subject, "Christ, Revealer of God." Hymn, 582.

CHRIST CHURCH CATHEDRAL.—10.45, Matins and Penitential Service; Te Deum and Benedictus, Gray in D; Anthem, "Lord, for Thy tender mercies' sake" (Farrant); Hymn 544; Holy Communion. 3, Evensong and Litany; Magn. and Nunc Dim., Wood in E flat; Anthem, "Come, and let us return" (Goss).

CHAPEL OF TRINITY COLLEGE.—8, Holy Communion. 10, Morning Prayer and Penitential Service.

HOLY TRINITY CHURCH, RATHMINES.—Holy Communion at 8 a.m. Penitential Service and Holy Communion at 11.15 a.m. Special Lenten Service at 5.30 p.m. Address by the Rev. F. A. Lamb.

DRUMCONDRA PARISH CHURCH.—11.30, Penitential Service, Rev. J. T. Cummins.

NORTH STRAND PARISH CHURCH.—8 p.m., Penitential Service, Rev. J. T. Cummins.

ALL SAINTS' CHURCH, Grangegorman.—7.30, Holy Communion. 11, Litany and Penitential Service. 8, Penitential Service, Rev. W. C. G. Proctor.

ST. BARTHOLOMEW'S CHURCH.—7.30, Matins. 8, Holy Communion. 10.30, Penitential Service. 11, Holy Communion. 8, Evensong (with choir); Lenten Mission begins, Rev. W. C. Simpson.

MAGDALEN CHURCH.—11.30, Morning Prayer.

ST. JUDE'S CHURCH, Kilmainham.—11.30, Holy Communion. 8, Evening Prayer, Rev. J. B. Neligan.

ST. ANN'S CHURCH.—10, Morning Prayer. 11.30, Litany and Penitential Service. 8, Evening Service, Rev. C. J. Tyndall.

DALKEY PARISH CHURCH.—11.30, Morning Prayer and Holy Communion, The Rector. 8, Evening Prayer, Rev. F. A. Lamb.

MONKSTOWN PARISH CHURCH.—11.30, Penitential Service and Address, Rev. W. H. Coulter.

ST. STEPHEN'S.—8, Litany and Holy Communion. 11, Matins, 11.30, Penitential Service and Holy Communion. 4, Children's Service. 8, Evensong and Address.

SS. PHILIP AND JAMES, Booterstown.—11.30, Penitential Service. 8, Penitential Service and sermon, Rev. R. R. Hartford.

HOLY TRINITY, Killiney.—11.30, Penitential Service.

HAROLD'S CROSS PARISH CHURCH.—8, Holy Communion. 11.30, Penitential Service. 7, Litany, Rev. W. S. Higginbotham.

FIRST CHURCH OF CHRIST, SCIENTIST, Dublin (a branch of The Mother Church, The First Church of Christ, Scientist, in Boston, Mass), Lower Baggot street—Services: Sunday, 11.30 a.m. and 7 p.m.; Sunday School, 11.30 a.m. Wednesday Meeting, with Testimonies of Christian Science Healing, 8 p.m. Christian Science Reading Room, same address, is open to the public daily from 11 a.m.

D.D.D. Prescription

If you suffer from Eczema, Ringworm, Sores, Itching Eruptions, Rashes, or other skin Disease, use **D.D.D. Prescription**. Just a few drops of this marvellous lotion and you have instant relief. Irritation and pain goes at once, and a few applications will usually effect a complete cure. Get a 1/3 bottle to-day at your Chemist. Delay is dangerous. Start your cure now

cures ECZEMA and other Skin Troubles

The number of persons on the registers of Employment Exchanges in Great Britain on February 24th were 1,083,900 wholly unemployed, 365,900 temporarily stopped, and 88,600 normally in casual employment, making a total of 1,539,300. This was 15,589 more than the week before, and 147,439 more than a year ago.

"DEEP SLEEP is even more essential to health than LONG sleep," *specialists assert* . . . . This simple habit ensures for you a full quota of sound peaceful rest

Dr. Donald Laird — famous for his research work on sleep — has found that tired mental functions require twice the amount of sleep in which to recover as does tired physical capacity

A hot cupful of Horlick's at bedtime helps one to enjoy the deep, restful sleep, which alone restores mental alertness.

TO DROP ASLEEP as soon as one's head touches the pillow — to sleep soundly, peacefully for 7 or 8 hours . . . that is the way to keep fit and energetic.

Yet doctors warn us that lack of restful sleep is an ever-growing menace. Actually 70 out of 100 people living under modern conditions are not getting as much rest as they need. Their sleep is too light to leave them thoroughly refreshed.

That is why doctors and scientists in every part of the world are making a special study of sleep. "*It is not only how long we sleep that counts, but how fast our mechanisms work while we are asleep,*" writes one of them.

There is a way to ensure deep, restful sleep night after night — by drinking a cup of hot Horlick's last thing before retiring.

Horlick's is a highly nutritious, tempting food-drink, made from fresh, full-cream cows' milk, wheat and malted barley, and partially "pre-digested" in manufacture.

As you sip it, it warms and soothes your whole system. You will find you sleep soundly and wake thoroughly rested, eager to begin the day's occupation!

Actual "sleep tests" show how susceptible the average sleeper is to ordinary "night noises." The chart below illustrates in its "breaks" the effect on the depth of sleep when the sleeper is disturbed by such noises as a bell ringing, a lorry passing, a blind rattling, a door slamming, or a dog barking.

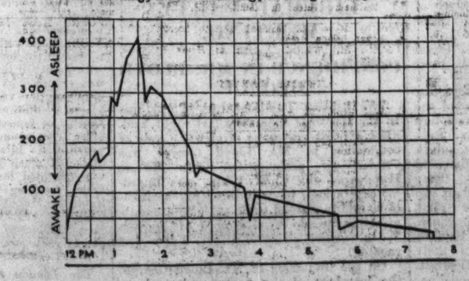

TRIAL SIZE CHOCOLATE FLAVOURED

Chocolate Flavoured Horlick's will help you to enjoy deep, dreamless sleep just as the familiar plain Horlick's will, but the addition of fine chocolate makes it irresistibly tempting. Try a 6d. Trial Size today.

Start drinking Horlick's this very night! Mix your drink with the handy Horlick's Mixer — it's doubly tempting prepared this way. Chemists and grocers everywhere have Horlick's, plain or Chocolate Flavoured, in sealed glass bottles, 2/-, 3/6, 8/6, 15/-

CHOCOLATE FLAVOURED HORLICK'S

THE FIFTH OF MARCH, 1867.

STEPASIDE, GLENCULLEN AND TALLAGHT.

AN ABORTIVE RISING.

(By GEOFFRY COULTER, M.A.)

THE stormy years through which this generation has lived have thrown the events of half a century ago into a shadowy distance. Only the few Dubliners whose memories stretch back to 1867 can appreciate the ferment of excitement into which the capital was plunged on the night of the 5th March in that year. A Fenian rising had been rumoured so long that many had ceased to regard it as a practical possibility. The crushing of the abortive revolt in Kerry earlier in the year with but one casualty, and the suppression of the *Irish People* (organ of the Fenians) and arrest of some of their principal leaders and many of the rank and file, without any attempt at resistance, had confirmed them in their scepticism.

ALARM IS RAISED.

The setting sun gleamed sullenly beneath banking leaden clouds, heavy with unfallen snow, on that 5th March. It was a raw evening, with a bitter biting wind. It was not strange, therefore, that the policemen on patrol in the suburbs wondered to see so many working men hurrying from the city as though to some coursing match or cock-fight. Out the Crumlin, Rathmines and Roundtown roads they went, in twos and threes, and in little groups, many laughing and gay, but many, too, with the set faces of men engaged on some desperate enterprise. At 9.30 p.m. a startled constable reported at Rathmines Police Station that several hundred young men were assembled in Temple road, Palmerston Park. The officer in charge, suspecting what was afoot, sent an urgent call to the military, and a troop of the Scots Greys and a company of the 92nd Highlanders were despatched to the scene in hot haste—but the birds had flown.

Meanwhile Inspector Skelly, of Kilmainham Police Station, had noticed bodies of men going towards Crumlin—including one party of fifty marching in military formation, some of them carrying rifles. He despatched small parties of police to keep them in view, and sent a hurried message for military assistance. Detachments of the 9th Lancers and the 52nd Regiment were sent to support him. About 10 p.m. these forces surprised a body of Fenians on the Crumlin road. Thirty-one prisoners were taken, with a few rifles, swords, and home-made daggers, and a green silk flag bearing a white harp and the words, "God and Your Country—Remember Emmet!"

SUCCESS AT STEPASIDE.

The contingent which mobilised at Palmerston Park fared better. One, Henry P. Filgate, who was present on that occasion, and subsequently served for ten years in the United States Regular Army, gave a vivid description of their adventures in a letter to the *Gaelic American*, of New York (dated February 21st, 1905):—"The boys fell into line in Palmerston Park like veterans," he wrote, "loaded their pieces deliberately, counted off and broke into column like Regulars. An advance guard was thrown out, a rear guard attached, and, when the country permitted, flankers deployed. We could not at any time have been surprised. Our first prisoners were taken near Milltown, consisting of Sergeant Sheridan and three patrolmen, city police. From these four revolvers, belts, bayonets and spare ammunition were taken.

"At Windy Harbor (Arbour) our column was reinforced by a strong detachment of well-armed men, commanded by Captain John Kirwan. Here Kirwan assumed command over all. In the attack on Dundrum Barrack, Kirwan was shot through the shoulder, and had to be taken away. The command again fell to Lennon.

"This barrack being so near the city, we deemed it not wise to remain. Instead, we pushed on to Stepaside. Upon nearing this hamlet our column was halted. Sixteen riflemen were detailed to take the barrack. The men being posted, Lennon approached the door of the building, knocked two or three times with the hilt of his sword. He was asked from within: 'Who is there?' He replied: "I command you to surrender to the Irish Republic.' After a delay the answer came, 'No.' Immediately we were ordered to commence firing through the windows and door. Constable McIlwaine returned the fire. We discovered that the shots came from the second floor. This enabled some of us to get right up to the building, and, with the aid of sledges, taken from the village blacksmith shop, we soon had the lower barricaded window broken in. We could distinctly hear the piercing cries of women coming from the building. We stopped firing and sledging to see if they wanted to come out.

"Between their shrieks we could hear a voice calling: 'Are you men of honour?' Lennon replied: 'Yes, we want this barrack and all the Government property it contains, and will make prisoners of war of the men in it.' 'We surrender.' came back to us . . . . "

THE GLENCULLEN FIGHT.

"We struck Glencullen Barrack on the morning of the 6th," continued Mr. Filgate. "It was beautifully situated for defence. Had the Peelers taken position on the crest of the mountain, they would have compelled us to alter our tactics and delayed us for some time. Instead, they held on to the protection of their barrack. When we arrived in the vicinity Lennon halted us, and deployed just enough men to envelop the building; the rest, including the prisoners, were ordered out of range. . . . . When ordered to surrender, the Peelers refused. We were ordered to commence firing. The Peelers answered in kind, and for a time the exchange was spirited. Our shots, apparently, were doing little damage beyond breaking glass and denting shutters.

"We soon discovered a vulnerable spot. A detail was sent on the roof. Slates soon began to fly, a hole was knocked through, and a dozen men with revolvers stood ready to drop inside. The Peelers, discovering the situation, shouted an unconditional surrender. Lennon asked: 'Is there treachery in this?' 'No,' came the reply. The door was opened and our men took possession. Our armament was immensely enriched by this victory. Here again was displayed the intelligence of our officers. Preparatory to the attack, a picket was sent in the direction of Three Rock Mountain, to watch the approaches from Dublin; another towards the Scalp, to watch the roads from Wicklow. . . . . Captain Patrick Lennon was scrupulously careful that no annoyance or insult should be given his prisoners. While marching up Glencullen Mountain, I noticed a prisoner falling back. I gently put the butt of my gun to his back and told him to keep up with the rest. Lennon saw me. In an instant he drew a revolver and threatened to kill the first person he found insulting or abusing a prisoner."

FIASCO AT TALLAGHT.

While comparative success was attending the efforts of the contingent that marched from Palmerston Park, utter disaster was overwhelming the main body. Little chance of victory as the Fenians had even by the most optimistic reckoning, how they came to fail so utterly within a few hours has never been explained.

W. G. Halpin, an ex-colonel of the United States Regular Army, with considerable war experience, had been made supreme commander of the Fenian forces in Dublin. The main body from Dublin had orders to assemble in Colonel White's demesne, near Rathfarnham. Colonel Halpin and a small body of men waited there through the night, but his army never came. It was marching on Tallagh under the leadership of Stephen O'Donoghue, a clerk from Marlborough street, with no military experience whatever. No advance guard or scouts were sent out, and it would seem that a cart-load of ammunition with an escort of unarmed men arrived in Tallaght some time before the column.

At all events, the local police found such a cart in the street, and, their curiosity aroused by the number of men accompanying it, investigated its contents. Thoroughly suspicious, they evacuated the barracks, and, sixty strong, took up positions at the bridge under Sub-Inspector Burke. It was a pitch-dark night, but the tramp of several thousand men could be heard from afar. They allowed the Fenians to march right up to the bridge, and then poured a volley into them and charged with the bayonet. Thrown into utter confusion, the Fenians broke and fled, leaving five of their number wounded—O'Donoghue, Farrell, Moran, French, and Filgate. O'Donoghue, their leader, who was shot through the left lung, and Thomas Farrell, a confectioner from Williamstown, Blackrock, who was bayoneted, subsequently died.

Meanwhile, under General Sir Hugh Rose, large forces of artillery, cavalry and infantry were being rushed out to Tallaght, but there was nothing for them to do. The final act in the drama was the arrest of some hundreds of unarmed Fenians attempting to return to the city. Police pickets guarded all the canal bridges and allowed no one to pass unquestioned. So ended the Fenian rising of 1867.

AN IRISHMAN'S DIARY.

Ireland and Italy : The Cat's Whisker : An Irish Soldier : Frogs. Sterne's Escape : Robert Adam : Monte Carlo. The Outer Circle.

Ireland and Italy.

A friend of mine who was travelling recently in Italy discovered near Naples an unexpected link with Ireland. At Sorrento she stayed in a fine hotel, built on the edge of a cliff, and overlooking that wonderful bay, with which our own Killiney has so often been compared, and, in conversation one day with the proprietor, discovered that his grandmother had been an Irishwoman. She was one of three sisters named Brazil, from Co. Wexford, who, more adventurous than most women were in those days, travelled to Italy, met the Italian owner of this hotel, and married him. Later she sent for her two sisters, one of whom also married an Italian, while the third became manageress of an hotel in Naples, assisted by a nephew, Michael Doyle, whom she brought out from Wexford. One wonders what the Italians made of his name. Although, as the generations pass, the Irish link is becoming fainter, it was certainly a surprise to find Irish people, whose reputation for hotel management does not stand high, actually, in this case, beating the Italians at their own game.

Frogs.

Perhaps, the most definite indication of the approach of spring (writes a correspondent) is to be seen in the ponds and ditches, where large masses of jelly-like frogspawn will soon be resolved into myriads of busy little tadpoles. At first they seem to be all heads and tails, then the hind legs appear and the young tadpole ceases to live on pond-weeds and begins to consume his own tail. He gradually becomes less like a fish and more like an animal, and, when his tail is completely absorbed and his hind legs are sufficiently long, he skips triumphantly on to dry land, a perfect little frog. His protective colouring helps to save him from his enemies, and his long tongue enables him to snap up insects for food. It is a mercy, however, that all the tadpoles do not escape from the pond, and that many of the young frogs are eaten by small carnivora like the weasel; for a female frog lays more than a thousand eggs, and, if all the offspring survived, the world would soon be overrun with them. The edible frogs exposed for sale in the French markets are larger than the common variety. They are often specially fattened for sale, the hind legs being particularly esteemed as a delicacy. There is a prejudice in these islands against the eating of frogs, although the frog is a comparatively clean feeder when we consider the habits of the duck and the pig. The common brown frog, by the way, is said to have been introduced into Ireland in 1696.

Monte Carlo.

A friend, who has recently returned from the Riviera, tells me that not only is there a domestic crisis in the Principality of Monaco, but the famous Casino at Monte Carlo has fallen from its high estate. It has become too popular with travelling Americans, and the fashionable set who patronised it exclusively in former days now prefer Cannes and Deauville, where they do not meet the common herd. The Casino was founded in the 'sixties by a M. Blanc to provide revenue for the principality. It was this gentleman who, when asked whether red or black was the predominant colour at the tables on a particular evening, remarked: "*Ni rouge ni noir, mais blanc gagne toujours.*" This is akin to the tale of the bookmaker who, having just finished a pint of champagne and a port-house steak, was asked by the friend with whom he had been dining whether he thought it possible, under any circumstances, for the ordinary public to make money by backing horses. "How on earth," inquired the bookmaker, in a burst of expansive candour, "could they make it, when we make it?"

Sterne's Narrow Escape.

Few of us who have enjoyed reading of the manœuvres of Uncle Toby and the Widow Wadman in "Tristram Shandy" know that the gifted novelist nearly lost his life in the waters of the Anamoe River in the Wicklow Hills.

In 1720 young Sterne was living in the barracks at Wicklow, where his father was stationed as a lieutenant in the Army. The family received an invitation to stay at the parsonage of Anamoe with the rector, a Mr. Fetherstone, who was a relative of his mother's.

Laurence was then only seven years of age, and one day, while playing in the village, he fell into the mill race, while the mill was working, but, by some wonderful chance, escaped unhurt. The story of his adventure rapidly spread to all parts of the district, and Sterne relates, with great gusto, how hundreds of the "common people" flocked to see him.

The Body-Snatchers.

During his later years Sterne was obliged, through ill-health, to spend much of his time abroad, and he has embodied some of his experiences in "A Sentimental Journey." He returned to England in 1768, and died alone in his lodgings in Old Bond street a month after the publication of this book.

His body was stolen by body-snatchers, but luckily it was recognised by the operator when laid on the hospital table for dissection, and eventually was buried in the cemetery of St. George's, Hanover square, where pilgrims will notice the two gravestones erected to his memory—one shortly after his death by brother Masons, and the other at a later period by the inheritors of his estate.

Courage and Fear.

Some of the episodes in the play, "Journey's End," writes a correspondent, reminded me of a story which Montaigne gives as an illustration of his theory that fear is natural to most men, and courage the effort by which it is overcome. When Stephen of Blois was preparing for a great battle on one occasion, his attendants noticed that their master trembled while his armour was being braced. One of them attempted to reassure him by suggesting that the engagement might not be so serious as he imagined. "Believe me," Stephen replied, "if this miserable body only knew into what dangers I am about to hurl it, the flesh that trembles now would melt into the earth in terror!"

The Outer Circle.

If one can judge by a "talk" broadcasted from London within the past few days, thoughtful people are growing alarmed about the hap-hazard way in which the towns and cities of England are spreading across the country-side. Some years ago, in a manufacturing city in the English Midlands, an Irish woman boarded a 'bus that was labelled "Outer Circle," and paid for the circular tour that should take her back to her starting point. This 'bus made the trip right round the outskirts of the city, through places that quite recently had been quiet country, and through many outer suburbs that have arisen within the past few years. To an Irish heart the spectacle was a pitiful one, and the huge murky city seemed like some horrible monster that all the time devoured more of the peaceful fields and the small farms, and replaced the green hedge-rows with garish brick walls. Here and there a farmer had stood firm, and a haggard of half-used ricks of hay and straw, and a few newly-sown fields, nestled in a little peaceful oasis amid the rows and rows of houses and the newly-made roads. A Dublin "Outer Circle" 'bus would take one through the most delightful places, but round that English city the trip was a depressing one indeed.

Mr. Thomas Aylward.

I see that Mr. Thomas Aylward, one of the best-known citizens of Dublin, has just retired from the Secretaryship of the Irish Civil Service Building Society, a post to which he succeeded three years ago on the retirement of the late Mr. A. H. Mercer. Mr. Aylward has been no fewer than fifty-six years in the employment of the Irish Civil Service Building Society. He began his commercial career as a junior clerk in the service of the *Irish Times*, under the proprietorship of the late Major Knox, and has many interesting reminiscences of newspaper life in Dublin sixty years ago. A man still full of vigour, Mr. Aylward takes with him into his well earned retirement the good wishes of a large circle of friends, who hope that he will be spared for many years to enjoy his rest. He is being succeeded in the Secretaryship of the I.C.S. Building Society by Mr. Henry G. Ryder.

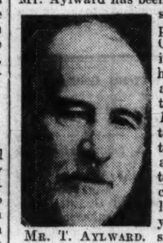

MR. T. AYLWARD.

A Great Irish Soldier.

While passing the Gough Statue in the Phœnix Park on Sunday, I suddenly remembered that the day was the anniversary of the death of this famous soldier. Hugh Gough was born at Woodstown, Co. Limerick, in 1779, and, on entering the Army, he served in the Cape and the West Indies. He distinguished himself by his gallent conduct in the Peninsular War, and, at a later period, soldiered in his native land.

In 1837 Gough commanded a division in India, and was commander-in-chief during the war with China in 1840-41. Returning to India in the same capacity, he took the field against the Mahrattas and Sikhs, and, after a series of fiercely contested fights, finally put an end to their resistance by his victory at Gujarat. On his recall, his distinguished services were rewarded by a grateful country, and he was made a viscount in 1849, and eventually received a field-marshal's baton. This hero of a hundred fights was not destined to die on the field of battle, but passed peacefully away in a Dublin suburb on March 2nd, 1869.

The Cat's Whisker.

Nowadays when bright young people wish to express such emotions as admiration, joy, surprise, and pleasure, they exclaim with more force than propriety: "It's the cat's whisker!" I was rather mystified when I first heard the expression, and I assumed that it referred to a wireless gadget. Yesterday I was again rather mystified when a vivacious young woman asked me if I knew anything about a cat's whiskers. "Is this an etymological or a physiological question?" I inquired. "Its purely physiological," she replied. "It refers to our Micky (*felis domesticus*). You see, he is of an inquisitive disposition, and the other day he got too close to the gas stove, and the poor little chap's whiskers were singed to the roots." This was rather tragic for the cat, and, I am afraid, that until the whiskers grow again to their full length, his surveying apparatus will be completely out of gear. It is not generally known, I think, that a cat's whiskers are super-sensitive sensory detectors, and that they are of great assistance to him when he is engaged on nocturnal expeditions.

A Dublin Bicentenary.

A Dublin bicentenary which passed unnoticed last week was that of the Duchess of Tyrconnel, who died on the morning of the 29th February, 1730, at the Convent of the Poor Clares in King street. She had been one of the beauties at Charles II.'s Court, when she was Frances Jennings, or "La Belle Jennings." Her second marriage was to Fighting Dick Talbot, Duke of Tyrconnel, and James's right-hand man in Ireland. The Duchess entertained the King to a banquet at the Castle after the Battle of the Boyne. James ironically congratulated her on the nimbleness of her countrymen's heels, whereupon she replied that His Majesty had the best of them there. After her husband's death, she lived on the Continent until, by the influence of her sister, Sarah, Duchess of Marlborough, she was granted estates in Ireland. She lived at Paradise row, Arbour Hill, and founded the Convent, where she died at the age of eighty-four.

Another Dublin Centenary.

Another Dublin centenary which occurred last week was that of Whitley Stokes, one of the foremost Celtic scholars of the last century. He was born on February 28th, 1830, at 50 York street, then one of Dublin's literary salons. It was here that he learnt Irish, and, through all his Indian life and work, he never relinquished the philological study of the language. His three Irish Glosses brought him recognition from European scholars, and it was a fitting tribute that his last work, an edition of the Irish version of Lucan's "Pharsalia," should have been published by a great Leipzig scholar.

Mussels.

My recent reference to pearl fishing in the River Slaney in the seventeenth century has prompted a Wexford correspondent to remind me that local fishermen still take mussels out of the Slaney, though few of them are aware of the fact that the mussel was at one time eagerly examined for pearls. During the winter months, when heavy seas are running outside, and prevent the fishermen from crossing the bar, a few of the more energetic men "drudge" along the harbour breakwater for mussels. It is heavy labour, and the results are not always commensurate with the energy expended. For instance, a bag of mussels, weighing 10 stone, will only fetch 7s. in Liverpool. From this must be deducted 1s. 9d. for freight and 1s. for cartage.

Mussels, I have noticed, are not appreciated in this country, though they are an excellent form of shellfish; indeed, epicures who would despise mussels when described as mere mussels, eat and enjoy them as *moule marinière*. In England, however, there is a steady demand, which is supplied principally by the enterprising Dutch, who use a method of netting discovered in 1835 by a shipwrecked Irish sailor named Michael Walton. Walton was subsequently rescued from his desert island, and he made a fortune out of his mussel nets.

Boxers and Their Money.

Carnera is showing the world what can be done in the way of winning thousands of pounds per second. Sixteen months ago he was a penniless carpenter. Already he has earned nearly £20,000, and he is said to be only "learning." What he will do with his money when he has "learned" remains to be seen. Mr. Leon See, his manager, is reported to have said that he is ambitious to make money "so as to have an opera company of his own."

This is, so far, the most original aim of any of our contemporary boxers. Jack Dempsey, a former tramp and labourer, invested his £800,000 in hotels and real estate. Gene Tunney is, of course, living on the income of his half million. Jimmy Wilde, Joe Beckett and Bombardier Wells, who all made five-figure fortunes, are all living from investments in hotels, cinemas, etc.

Jack Johnson made and lost a fortune, and is now conducting a jazz-band (let us hope that this will not be the fate of Carnera's musical ideal). Jack Button, once one of the richest boxers, lost his fortune in land investments, and now, at the age of forty-three, is back in the ring again. Kid Lewis, who earned about £50,000, had a benefit organised by his friends to help him out of his difficulties.

Robert Adam.

Robert Adam, who, with his brother James, gave a *genre* of architectural construction to the eighteenth century, passed away in March, 1792. He was born in Kirkaldy in 1728, and, after going through Edinburgh University, went to Italy with the express purpose of studying architecture there. On his return to England he and his brother entered upon a vogue which is almost unmatched in the annals of the profession. Perhaps, their most notable work was that which takes its name from their joint concern in it, the Adelphi (the Brothers) in London, which has maintained its tradition for housing men noted in the arts from the days when Garrick lived there to the days of Shaw. The corner site fell, by Garrick's intervention, to the bookseller Becket, whose establishment in the good old-fashioned way became the haunt of "the first people in England." There are, or were, many examples of Adam's work in Dublin, and speculators purchased houses for the sake of a mantelpiece. Their style has a classic solidity and an Ionic grace well in keeping with the Georgian houses.

QUIDNUNC.

BELFAST MUSICAL COMPETITIONS.

SUCCESS OF DUBLIN PIANISTS.

INTERESTING VOCAL CONTESTS.

FROM OUR SPECIAL REPRESENTATIVE.
BELFAST, Monday.

Three Dublin pianists carried off the awards this morning in the piano class for competitors of 17 and 18 years. The tests were:—Beethoven's "Sonata in C minor," op. 10, first movement; Debussy's "Bruyères," and a piece to read at sight. Mary Braid won the gold medal—180 marks; Betty P. Hewson the silver medal—179 marks; and Norah Brady, a blind girl, who, with Eileen Donohoe, won the piano duet last night, was third with 176 marks. Mary H. King, Belfast, and Cecil G. Reid, Ballymena, were awarded certificates.

The winner, Mr. Craxton said, showed a feeling for melodic line and rhythm in the Beethoven Sonata; in the second piece she caught the mood well, and the tone was nice. Miss Hewson played with complete control in the Sonata and gave a very good interpretation; in Debussy she was very good, had a right regard for balance of tone, and on the whole her performance was very good. Miss Norah Brady was very steady and rhythmical in her execution; a strong feeling for melodic line was the only thing missing in her Beethoven. In the second piece she had a nice idea of the mood and fine tone-colouring. These three, who were placed first, gave very outstanding performances, Mr. Craxton said.

The gold medal for the soprano solo competition was won by May Coburn, Belfast; Dorothy Smith, Dublin, was second, with silver medal and 179 marks; Elizabeth C. Gall, Dublin, and Mai Briggs, Belfast, got bronze medals and 178 marks. The test pieces were:—"Sweet Suffolk Owl" (Elizabeth Poston), "Johneen" (Stanford), and a sight-reading test.

Left: Mary W. Braid, of Dublin, and (right) Betty P. Hewson, of Dublin, who gained first and second places in the Pianoforte Competitions for entrants between the ages of 17 and 18 years.

The first song, Mr. Plunket Greene said, should be delivered as if the singer wore a crinoline; it should not be taken too seriously, but given with a smile. The whole song was a gesture, and greatly dependent on the manner of its rendering. "Johneen," also, he described as a rhythmical song in miniature. The winner's phrasing, he said, was capital, and her voice was well handled. The whole scheme and shape was really good; she had a quiet style, and her words were excellent. Miss Smith had the right idea of the first song; some of the phrasing was not quite correct, but, on the whole, her singing was excellent. Miss Gall had a lovely voice, and a feeling for shape; she sang with great charm.

ACCOMPANYING AT SIGHT.

Thirteen competed for a cup for accompanying at sight, presented by Miss W. Burnett. This cup was won in 1929 by Mrs. Deena G. Wallis, and presented by her to Belfast musical competitions for further competition. Competitors were required to accompany on the piano a song and a violin piece. The vocalist was Miss B. Allen, and the violinist Mrs. David John.

Left: May Coburn, who gained first place in the Soprano Solo Competition. Right: Nuala Killeen, Dublin, winner of the Pianoforte Competition in the class for entrants aged 10 and 11 years.

The prizes were silver medals for first and second, a bronze medal for the third, and certificates for those who were commended.

PREPARED ACCOMPANIMENT.

Mrs. C. B. Kennedy, Dublin, won the Beath Cup for prepared accompaniment with 169 marks; Margaret M. M. Brown, Belfast, 163 marks; R. Cunningham, Dublin, 160 marks. Test pieces: Song, "The Fairy Lough" (Stanford); violin piece, "*Un Bateau*" (Debussy).

The gold medal for the Vocal Solo Competition, for girls over 12 and under 15, went to Wilma Craig, Ballymena, 180 marks; Maureen Johnston, Lisburn, was 2nd with 179 marks; Ethel Brown, Belfast, and Margery McIlvennan, Belfast, both got 178 marks.

The winner sang "Over the Mountains" (Old English); Maureen Johnston's song was "Nymphs and Shepherds" (Purcell); Ethel Brown chose "Cuckoo" (Martin Shaw); and Margery McIlvennan "The Milkmaid" (Darhill).

CHURCH CHOIRS.

The Challenge Cup presented by the Right Hon. H. M. Pollock, M.P., for Church Choirs, was won by Fortwilliam Park Presbyterian Church (conductor, Mr. R. Orton), 168 marks. Larne Parish Church choir (conductor, the Rev. Leslie Stevenson) got the bronze medal and 165 marks; Ballymoney Parish Church choir (Mr. Hubert Lockett), 159 marks.

Forty-three girls from mills and factories came for the Vocal Solo Competition. The silver medal went to Leila Haveron, Larne, with 90 marks, who won this prize last year, also with the same marks; Meta Guy, Ballymena, 89 marks; Hilda Bell, Belfast, 88; Etta McGookin, Larne; Tillie Currie, Belfast; and Carrie Clements, Larne, all bot 87.

Mr. Plunket Greene praised the general standard of the competitors, and remarked that, although he had placed Miss Haveron first, he would himself prefer Miss Bell's voice.

Seven church choirs competed for the Ailsa Cup. Test pieces: "Blest are the pure in heart" (Kitson) and "Christ in His Garden" (Tschaikowsky).

It has been a highly encouraging class, Mr. Howells said. All the choirs did themselves justice, and several justified themselves, their conductors, and the Festival. The cup was awarded to MacRory Memorial Presbyterian Church, Belfast (conductor, Stanley C. Barr). Castleton Church Choir, Belfast, was second (conductor, H. K. Collins), 168 marks. This is the third time in succession that the cup has been won by MacRory Memorial Church Choir.

PIANO SIGHT-READING.

Myrrha Jephson, Dublin, won the silver medal for piano sight-reading, with 92 marks. Eric R. J. Crowe, Dublin, got 82 marks; Muriel Walker, Newtownards, 79; William Watson, Dublin, 76.

"I have done nothing but give prizes to Dublin people in Belfast. I hope when I go to Dublin I will do nothing but give prizes to Belfast people," said Mr. Craxton, the adjudicator. He spoke of the necessity for being able to read music, otherwise one was dependent on other people's renderings of it. A person who could not read his newspaper, he said, might have it read to him by someone who would give Conservative matter a Liberal colour.

Fourteen girls' clubs competed to-night for the Loopridge Cup. Test-pieces—"Ring Out, Wild Bells," and "Grasshopper Green."

I am not going to hand out bouquets to you to-night, though I am a very kind-hearted fellow, Mr. Howells said, when criticising the tone of the chorus in general. The most disastrous thing has been the tone, he said.

Seven Towers Social Service Club, Ballymena (leader, Miss Meta Wilson), won the cup, with 174 marks. Time and Talents Girls' Club and Reid Hall Girls' Club, both of Belfast, were second, and got bronze medals and 167 marks. Aidan's Girls' Club were third, with 166 marks.

The winners, the adjudicator said, gave a really excellent performance—really good tone, and a wise way of managing it, and some dignity. In the second piece there was some grand phrasing, matched with exactly the right verbal qualities.

ORGAN SOLO.

The following results were announced on Monday:—

In the Organ Solo Class, for competitors under eighteen years, William J. Watson, Dublin, won the gold medal with 179 marks. The test pieces were:—Prelude on Rhosymedre (Vaughan Williams), or Parry's Prelude on "Abide with me," and a hymn tune played on manuals alone and on manuals and pedals; a sight-reading test, and one of eight selected hymn tunes. The adjudicator was Mr. Howells, who said that the winner succeeded in cleanliness of manual work and in fair dexterity of pedal. His general conception of the work was on right lines. In the hymn, "Ein' feste Burg" he was too slow. "Why," Mr. Howells asked, "so slow, both of you candidates? Take that tune at a fair pace. Congregations will not want to follow you. They are notoriously slow, but do not give it to them."

Piano Competition, aged 10 and 11. Test pieces:—1 and 3 from "The Pied Piper" (Dunhill)—1st, Nuala Killeen, Dublin, silver medal and 174 marks; 2nd, Sadie Harrison, Ballyclare, bronze medal, 171 marks.

SPRING SHOW PRIZE LIST.

The prize list for the Royal Dublin Society's Spring Agricultural Show, which will be held at the premises of the Society at Ballsbridge, on May 7, 8, 9 and 10 next, has now been issued.

Entries of stock for the Show will close on April 3, and for the jumping competitions on May 1 next.

THE FREE STATE SERVICES.

VOTE ON ACCOUNT FOR £7,744,000.

Details of the Vote on Account for the carrying on of Free State Services over the Budget period were issued by the Department of Finance yesterday.

The Budget, it is understood, will be introduced on April 30th.

The total amount of the Vote on Account is £7,744,365, which is, roughly, one-third of the total estimate for the coming financial year. The total net estimate for all services during 1930-31 is £21,782,928, as compared with £21,456,336 for 1929-30, a net increase in the estimate of over £300,000.

The following table shows the Vote on Account for the various departments, the total net estimate for 1930-31 and for 1929-30:—

SERVICE.	Required on Account for 1930-31 (Net).	Total Estimate for 1930-31 (Net).	Total Estimate for 1929-30 (Net).
	£	£	£
Governor-General's Establishment	1,850	5,465	6,060
Oireachtas	40,000	117,427	121,052
Department of the President of the Executive Council	4,140	12,398	12,073
Comptroller and Auditor-General	6,000	17,841	17,242
Office of the Minister for Finance	20,000	60,235	61,239
Office of the Revenue Commissioners	222,000	667,650	660,300
Old Age Pensions	922,000	2,767,000	2,741,800
Local Loans	484,000	1,150,000	935,000
Commissions and Special Inquiries	3,650	10,947	10,783
Office of Public Works	33,000	101,936	101,700
Public Works and Buildings	223,000	667,075	606,713
State Laboratory	2,370	7,094	6,971
Civil Service Commission	4,200	12,645	12,283
Property Losses Compensation	84,000	252,000	372,700
Personal Injuries Compensation	1,000	3,020	3,900
Superannuation and Retired Allowances	600,000	1,779,795	1,778,400
Rates on Government Property	31,200	93,600	86,310
Secret Service	3,500	10,000	10,000
Tariff Commission	800	2,361	1,844
Expenses under the Electoral Act and Juries (Amendment) Act	Nil	19,000	19,000
Miscellaneous Expenses	2,219	9,020	8,720
Stationery and Printing	45,000	111,271	115,995
Valuation and Boundary Survey	11,826	35,479	34,156
Ordnance Survey	15,000	45,003	44,614
Supplementary Agricultural Grant	300,000	599,011	599,011
Law Charges	20,000	60,373	65,134
Haulbowline Dockyard	1,380	4,150	12,100
Universities and Colleges	77,000	154,000	153,990
Beet Sugar Subsidy	Nil	108,334	108,334
Quit Rent Office	1,400	4,146	4,660
Office of the Minister for Justice	13,500	40,218	38,669
Garda Siochana	530,000	1,604,005	1,559,308
Prisons	30,000	90,572	90,562
District Court	13,360	40,081	39,222
Supreme Court and High Court of Justice	19,150	53,943	54,256
Land Registry and Registry of Deeds	17,000	50,292	49,101
Circuit Court	24,800	59,776	59,045
Public Record Office	1,840	5,513	5,433
Charitable Donations and Bequests	1,000	3,231	3,164
Local Government and Public Health	162,000	492,158	465,603
General Register Office	3,650	10,958	10,386
Dundrum Asylum	5,150	15,373	13,704
National Health Insurance	102,000	303,505	333,502
Hospitals and Infirmaries	11,230	12,528	13,286
Office of the Minister for Education	57,300	171,978	167,922
Primary Education	1,402,000	3,617,116	3,611,353
Secondary Education	80,000	318,930	300,800
Technical Instruction	40,000	167,227	147,857
Science and Art	13,500	40,331	32,969
Reformatory and Industrial Schools	60,000	117,216	115,048
National Gallery	1,400	4,137	4,149
Agriculture	158,500	475,456	454,774
Forestry	20,000	59,969	56,803
Fisheries and Gaeltacht Services	19,000	47,270	42,897
Land Commission	212,000	635,981	547,376
Industry and Commerce	35,700	106,500	105,300
Railways	21,000	41,053	55,126
Railway Tribunal	2,350	7,049	7,190
Marine Service	3,200	6,850	6,712
Unemployment Insurance	76,370	228,816	221,499
Industrial and Commercial Property Registration Office	7,390	22,174	21,896
Posts and Telegraphs	749,000	2,246,795	2,258,433
Wireless Broadcasting	9,000	75,386	26,510
Army	525,000	1,445,032	1,442,531
Army Pensions	72,000	208,216	253,473
External Affairs	20,000	59,822	50,392
League of Nations	4,640	9,270	8,285
Remuneration for Cost of Management of Government Stocks of Saorstat Eireann	9,800	9,925	8,950
Advances to Compensation Funds under the Intoxicating Liquor Acts, 1927	—	—	50,700
Royal Irish Automobile Club (Grant-in-Aid)	—	—	3,000
Repayments to Contingency Fund	—	—	1,727
Total	£7,744,365	21,782,928	21,456,336

BROADCASTING.

TO-DAY.

SPECIAL ITEMS:

6.0—No. 1 Army Band (2RN).

9.0—Community Players in **"Sister Gold"** (2RN).

9.40—National Programme: Czecho-Slovakia (London).

DUBLIN (2RN)—413 Metres.

1.30-2.0—Stock Exchange List, weather Forecast and Gramaphone Concert. 6.0—Gramaphone Concert. 6.15—Uair a dTig na n-Og: Eileen Crone, Kathleen Rogers, Maire Ni Ghuairim. 7.0—Talk: "Today in Spain," M. Laverty. 7.10—Talk: "Words of Unwisdom," W. Dawson. 7.30—Time Signal. 7.30—Gaedhlig: Micheal O Maolain as Arainn: Tri fruagha na scealuidheachta (S. Ua Ceallaigh); Sgealta chois Teallaigh (T. S. Seoighe). 7.45—German: O. von Wenckstern: Weberecht Hühnchen (Seidel); Easy German Stories (Levi). 8.0—No. 1 Army Band, Conductor, Lieut. J. Doyle. Overture, "Raymond" (Thomas); Three Bavarian Dances (Elgar); Selection, "La Bohème" (Puccini); Suite, "Bal Costume" (Rubinstein). Introduction to "Bal Costume," (b) Berger at Bergere (c) Toreador et Andalous; Hungarian Rhapsody (Reindal). 9.0—Community Players: "Sister Gold." A little play of St. Francis, by Laurence Housman. 9.30—Studio Concert: Station Orchestra: Overture, "Barber of Seville" (Rossini). 9.40—Percy Whitehead (Baritone): Siesta (Besly); An Epitaph (Besly); I will go with my father a-ploughing (Quilter); Dream Song (Hutchinson); Julia (Parry); The Laird o' Cockpen (Parry). 9.55—Station Orchestra: Lullaby for a Modern Infant (Besly); Scherzo (Lalo). 10.5—Gertrude Mortimer (Soprano). 10.15—T. F. Flynn: Amhran Bean Dubh a' ghleanna (arr. Rooney); By Avon's Tide (arr. Dix); Droichead na Tuaire (Clandillon). 10.25—Station Orchestra: Serenade d'Amour (Von Blon). 10.30—Time Signal and Weather Forecast.

BELFAST (2BE)—242.3 Metres (1,238 Kc.)

10.15-10.30—The Daily Service, relayed from Daventry. 12.0—George Newell (organ). 12.30-1.0—Radio Quartet. 2.30-3.25—London Programme. 3.30—Concert: Lottie Miller (contralto), Orchestra. 4.30—Dance Music: Sibbald Treacy's Dance Band. 5.15—Children's Hour. 6.0—From London. 7.45—Concert Favourites: The Symphony Orchestra, conducted by E. Godfrey Brown: Rispah Goodacre (contralto). 9.0—From London. 9.15—Regional News. 9.40—The River: a programme in praise of rivers: Arthur Cranmer (baritone), the Orchestra, conducted by E. Godfrey Brown. 10.40-11.0—From London.

LONDON (2LO)—358.3 Metres (842 Kc.) **and DAVENTRY (5XX)—1,554.4 Metres** (193 Kc.).

10.15 a.m.—The Daily Service. 10.30—Weather Forecast. 10.45—Lady Astor, M.P., "The Week in Westminster." 11.0 (Daventry only)—Gramophone Records. 11.0-11.30 (London only)—Experimental Television Transmission by the Baird Process. 12.0—A Ballad Concert: Ruth Acland (soprano), John Matheson (baritone). 12.30—Gramaphone Records. 1.0-2.0—Light Music. 2.30 For the Schools. 3.25—A Light Classical Concert: David Hutchison (tenor); the Ensemble Players; Eda Kersey, Helen Just,

A Handful worth considering

ENGINEERS TO THE FINGER TIPS

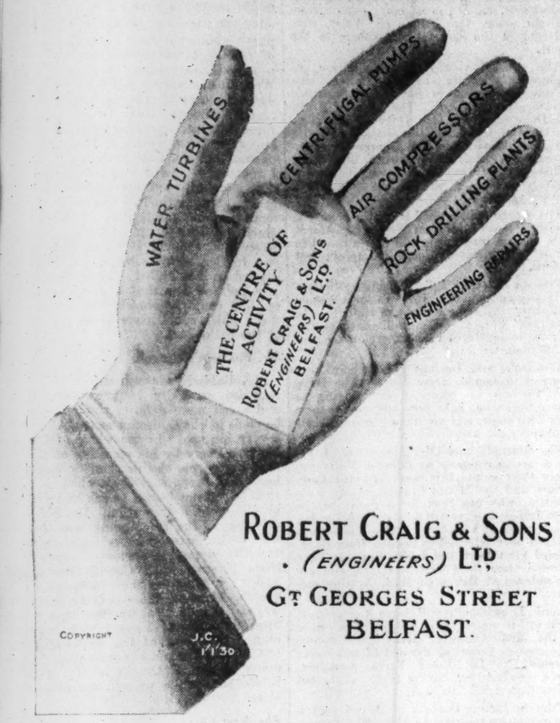

ROBERT CRAIG & SONS
(ENGINEERS) LTD
Gt GEORGES STREET
BELFAST.

CUT THIS OUT AND FILE FOR REFERENCE.

NEWS FROM ALL IRELAND.

A 34lb. SALMON.

A splendid salmon, 34lb. weight, was on show in YOUGHAL on Monday. It was caught in Youghal Bay by J. Buttimer, junior.

DE-RATING.

WEXFORD County Council, having discussed the report of a committee appointed to consider the question of de-rating, appointed Alderman Corish, T.D., and Mr. Jordan to appear before the Commission.

TOURIST DEVELOPMENT.

LONGFORD County Council, for the first time, has included in its estimates for the coming financial period an allocation of £50 towards tourist development. On a vote eleven members voted for and ten against the proposal.

ILL-TREATMENT OF HORSE.

At KILLARNEY District Court, before Acting District Justice O'Sullivan, Sergeant Quinn, O'Brien's Bridge, prosecuted Denis Kennedy, Lackareigh, for ill-treating a horse. His brother, Patrick Kennedy, was charged with aiding and abetting. Both defendants, who did not appear, were fined £1 each.

THRIFT IN THE FREE STATE.

The Central Savings Committee announce that the number of SAORSTAT EIREANN Savings Certificates sold during the week ended March 1st, 1930, was 26,926, making a grand total of 7,704,604. At the same date the amount remaining to the credit of investors, excluding interest, was £4,725,181.

BALLYCASTLE BATHING POOL.

The Northern Ministry of Home Affairs wrote to BALLYCASTLE Urban Council granting the Council's application for a loan of £2,000 for the construction of a bathing pool. A further sum of £834 has been apportioned to the Council for this work from the Unemployment Relief Fund.

A CORONER'S DEATH.

Mr. William H. Atkinson, Coroner for North Armagh, died at his residence, Clarisford, PORTADOWN, on Monday evening. He was in his 79th year. He followed his father as head of the firm of Messrs. Edward Dawson Atkinson and Sons, solicitors. He had an extensive practice in County Armagh. He held high office in the Masonic Order, and was a well-known member of the Orange Institution.

HER FUNERAL ON WEDDING DAY.

"She was to have been married to my brother-in-law, John Tawney, on Shrove Tuesday," said Mrs. Tawney in the course of her evidence at the inquest which was held by Dr. Vincent Delaney, Coroner, on the body of Mrs. Kate Cahill (41), of Great Water street, LONGFORD, who was found dead in bed in her house where she lived alone. Yesterday, the day on which she was to have been married, her funeral took place.

LOSS TO RATEPAYERS.

The Estate Duty Grant, which, the Secretary stated, would be around £1,000 a year, had never come to LONGFORD for many years, due to the fact that it had been totally swallowed up in defalcations of land annuities in the county," said the Chairman (Mr. Garahan) at Longford County Council meeting. He added that it was only recently that he had been puzzled as to what became of it. On enquiry at the Local Government Department, he received information to the above effect. This, Mr. Garahan said, was a serious loss to the ratepayers. Their agricultural grant also suffered serious inroads every year for the same reason. The present year's rate would show practically no increase on last year's, despite the fact that the Council were including the paying off of £6,000, portion of a total overdraft of £10,000. Several members expressed the view that the Land Commission should take the necessary steps to recover annuities from defaulters.

DEATH OF THE REV. JOHN WHITSITT.

The death has taken place of the Rev. John H. Whitsitt, Presbyterian minister, Croghan Manse, KILLESHANDRA, Co. Cavan, at the age of 71 years. He was a talented musician and a gentleman who always was ready to assist any worthy cause. His wife and family have the condolence of the community in their sad bereavement.

TOWN SURVEYOR RESIGNS.

Mr. William Stuart, B.E., town surveyor, wrote to the monthly meeting of the STRABANE Urban District Council tendering his resignation as town surveyor owing to illness. On the motion of Mr. John Boyle, seconded by Mr. Michael Furey, the Council accepted his resignation with regret. The question of the appointment of a successor was referred to a committee.

DEATH OF DR. J. C. LYND.

The death occurred last Monday of Dr. John C. Lynd, LIMAVADY. He was a native of Drumagosker, in the Limavady district. Dr. Lynd for many years was medical officer of the local workhouse, and also medical officer of health for both the urban and rural districts. The trophy he presented for competition—the Lynd Cup—will perpetuate his memory amongst his old bowling clubmates.

PARISH PRIESTS.

After being stationed for eighteen years in Dundalk, the Rev. Charles Hurson has been appointed parish priest of BERAGH (Co. Tyrone), in succession to the late Rev. Thomas Rogers. A native of Donaghmore, Father Hurson was ordained twenty-six years ago, and prior to coming to Dundalk he served as curate at Markethill, and later at Mullabawn. He is an ardent temperance worker. The Rev. T. Finnigan, Adm., Armagh, has been appointed P.P. of DONAGHMORE, to replace the late Canon O'Neill.

NO SUCH TITLE AS "B.L."

In a motion heard in the Ulster King's Bench yesterday morning, before the Lord Chief Justice, Mr. Murphy, K.C., read an affidavit which referred to "Miss Aiken, B.L." The Lord Chief Justice said that there was no such title as "B.L." Miss Aiken was a barrister-at-law. The term "B.L." had been invented by some newspapers for shortness, and was not in use in England. It was a vulgarism, and the Bar ought to protest against it. Mr. Murphy, K.C., said that the Bar in Dublin was, perhaps, to blame, as they had regularly letters addressed to junior counsel as "B.L."

BREACH OF PROMISE CASE SETTLED.

In the Ulster King's Bench yesterday, before the Lord Chief Justice, a settlement was announced in the breach of promise action brought by Dorothea Elizabeth Mary Manning, Tirconaill, Mullaghmore Park, Greenisland, Co. Antrim, against Dr. James McCloskey, dispensary medical officer, Carrigart, Co. Donegal. The promise was alleged to have been made in October, 1926, and the defendant denied the promise, or, in the alternative, said that there was a conditional promise. When the Court sat, Mr. Chambers informed the Lord Chief Justice that it would be unnecesary to retain the jurors, as at the last moment the case had been settled. An application for an order would be made at the end of the motion list. The terms of settlement were not disclosed.

DENTAL SURGEONS AND IRISH.

At a meeting of the LOUTH Board of Health, which was held in Dundalk, attention was called to the fact that an advertisement for three part-time dental surgeons under the Board of Health, issued by the Appointments Commissioners, stipulated that a knowledge of Irish was an essential qualification for appointment. The chairman (Mr. McGahon) pointed out that the

(Continued at foot of next Column.)

DIAMOND FIRM'S LOSSES.

SYNDICATE SUED.

WELL-KNOWN NAMES ON BOTH SIDES.

Before Mr. Justice McCardie and a special jury in the King's Bench Division, London, yesterday, Sir Patrick Hastings, K.C., continued his opening speech on behalf of the United Diamond Fields of British Guiana, Ltd., in their action against Mr. Solomon Barnato Joel, Mr. Jack Barnato Joel, and others for damages for alleged fraudulent conspiracy.

The other defendants were Messrs. Barnato Brothers, Mr. Walter Dunkels, Sir E. Oppenheimer, Mr. Louis Oppenheimer, Mr. Henry Claridge, Messrs. A. Dunkels, Buhler and Co., who, with the brothers Joel, formed a diamond syndicate; Mr. Otto Oppenheimer, a diamond expert; Mr. Ruben Cohen, vendor to the plaintiff company; and Mr. Hugh Owen Leonard Stack, who succeeded the remaining defendant, Mr. Albert Edward Tilley, as Chairman of the company.

It was alleged that the plaintiff company, which was formed in October, 1926, was ruined within a year by a fraudulent policy of the syndicate, through Mr. Otto Oppenheimer, in preventing the company selling them the diamonds which they were bound to take, and so helping the syndicate from being flooded with diamonds after an alluvial find in Lichtenberg, South Africa.

The defendants denied the allegations.

COUNSEL'S STATEMENT.

Counsel referred to a meeting of plaintiff's directors a month after the company was formed, attended by Mr. Oppenheimer, who had protested against the prices that the syndicate was paying the company for the British Guiana diamonds. A resolution was passed suggesting that "difficulties would be overcome" by an arrangement by which the valuation should be done by an expert, appointed by the syndicate, but in the company's employ, and that there should be a revaluation in London by Mr. Otto Oppenheimer.

No expert was sent to British Guiana, and never from first to last did Mr. Otto Oppenheimer tell the plaintiff's board of directors that he was receiving parcels of diamonds. That meeting was held in April, and by May the position got worse for the company, owing to a finer assortment of diamonds, by reason of which they were getting lower prices.

Mr. Otto Oppenheimer then made a ten per cent. cut in the price, and cabled in July to his servant in British Guiana to "assort more finely." On August 30 the company received the account purporting to show the amount of profit to which they were entitled. It stated the value of stock in hand on April 30, 1927, was £90,000, and that the profit on the last sale—which, by the contract, was to be the basis for future calculations—was, according to figures supplied by Mr. Otto Oppenheimer, 5 per cent.

COMPANY IN LIQUIDATION.

That, counsel suggested, was an untrue statement by him. At length the company had had to go into liquidation, and its assets had had to be sold to another business; £500,000 capital had gone, and they were now suing the defendants for having ruined the company.

Sir Patrick said that the only people who stood to benefit from Mr. Otto Oppenheimer's actions were the syndicate, and therefore everything that he did was done on their behalf.

Counsel asked the jury to say that there was ample evidence that the syndicate conspired with Mr. Otto Oppenheimer to produce that result. Mr. Otto Oppenheimer he referred to as a man of mystery. In the prospectus of the plaintiff company, he was described as "of the diamond syndicate." The syndicate, however, said that he was not associated with them.

DANCING MASTER AS DIAMOND EXPERT.

Mr. Victor Coen, of Mount Vernon, Manor Way, Purley, then gave evidence. He was, he said, a tobacco manufacturer, and knew nothing whatever about diamonds until he was introduced to the business by his uncle, Mr. Reuben Coen, and the proposal to form the company was made. He said that during a discussion regarding the prices to be paid for diamonds from British Guiana, Mr. Oppenheimer told Mr. Cohen that "we were getting the best contract the diamond syndicate had ever given, and that he would have to go and lose £250 at poker to Solly Joel to get him in a good humour, and then we would give us better terms.

In reply to Sir Patrick Hastings, Mr. Coen said that when the company asked for an expert to be appointed in British Guiana, Mr. Otto Oppenheimer sent out a dancing instructor who knew nothing about diamonds. Mr. Coen said that he regarded the contract which the company had with the syndicate as the company's most important asset, as the syndicate were to take all the diamonds which the company could get, and to make cash payment in Georgetown. But for the contract he would never have gone into the business. When he asked his uncle, Mr. Reuben Cohen, to explain the working of the contract his uncle said that it would take years to understand the diamond industry, and that it was best to leave things to Mr. Otto Oppenheimer, who was the best friend of the company.

The hearing was adjourned.

(Continued from previous Column.)

Board had expressly decided that a knowledge of Irish was not essential, having regard to the conditions in the profession and in the county. While he had no objection to anyone having a knowledge of Irish, he would prefer, personally, to have a good dentist looking after his teeth—even if he only knew Hebrew—to one whose only qualification was a knowledge of Irish. The Appointments Commissioners were asked why the condition was inserted in the advertisement.

Police reserves have been called out in the Manila strike riots.

Twenty-five persons were injured, one fatally, by a senseless bomb outrage at the Yugo-Slavian frontier town of Pirot.

Eighteen of the leading Communists in Prague have been arrested following the discovery of compromising documents.

TRINITY COLLEGE AND BELFAST.

MISSION FREE OF DEBT.

The annual meeting of the Trinity College Mission in Belfast was held in the Museum Building, Trinity College, yesterday afternoon, the Rev. Canon J. D. N. White, D.D., presiding.

The Rev. W. H. Coulter, Hon. Secretary, read the report for the past year, in which regret was expressed at the impending retirement of the Rev. Herbert Turner, M.A., from the position as head of the Mission. The Committee acknowledged the worth and success of Mr. Turner's leadership. The Rev. J. G. King, M.A., who was appointed to the staff of the Mission in 1929, had consented to succeed Mr. Turner as head of the Mission.

The Rev. R. M. Gwynne, Hon. Treasurer, submitting the financial statement, said that for the first time the Mission was free of debt. (Hear, hear.)

THE CHAIRMAN.

The Chairman congratulated the Mission on the efficient state to which it had been brought. The formation of the Belfast Mission was the first experiment in Ireland of the kind of work that had been going on in Oxford and Cambridge, and in which the great public schools of England were doing much to help on mission work. In that way the Mission in Belfast was really one of the expressions of the spiritual and moral life of Trinity College, Dublin.

The Bishop of Down and Connor, proposing the election of the Committee for the ensuing year, bore testimony to the excellent work that was being carried on by the Mission. Like big industrial concerns, it received the raw material and turned out the finished product. That was what the Mission was doing in the Ballymacarret district. (Hear, hear.)

The Rev. H. Turner, in seconding, gave interesting particulars of the work that was being carried on. He referred especially to Miss Kennedy, who, he said, was doing an invaluable work, and appealed for voluntary workers to help her.

The meeting concluded with the pronouncement of the Benediction by the Archbishop of Dublin.

CORK CITY RATES.

A TOTAL OF 18s. 11d. IN THE £.

FROM OUR SPECIAL CORRESPONDENT.
CORK, Tuesday.

An adjourned meeting of the Cork Corporation to consider the estimates and strike rates for the coming year was held to-night.

It will be recalled that when the City Manager's report and estimates were submitted a fortnight ago, the report requested a rate of 18s. 10d., as against 18s. 7d. for the current financial year. The report added that if certain proposals were modified the rate could be struck as low as 18s. 1d., and the essential work could still be carried out. Suggestions were made in it with regard to possible reductions.

Subsequent to this report being drawn up, an increased demand from the Mental Hospital caused an addition to the full total equivalent to one penny in the pound.

After a discussion of the various items, the Corporation to-night—the Lord Mayor presiding—adopted a rate of 18s. 11d., which represents an increase of fourpence in the pound over the current year.

A deputation from the Trades Council appeared before the meeting in reference to the rumoured possibility of a stoppage of the tramways, following the taking over by the Electricity Supply Board of the Cork electricity undertaking, and the Corporation adopted a resolution protesting against any dismemberment of tramways, and requesting the Board to consider their claims in the event of any dismemberment being inevitable.

KINGSTOWN'S DEFENCE.

REPLY TO STATEMENT MADE IN THE DAIL.

At the meeting of the Kingstown Urban Council last night, Mr. W. Morrissey, Chairman, presiding, referred to a statement made by Mr. Lemass in the Dail, and said that it was most unfair to make a cowardly attack on the Urban Council. The charge was an utterly baseless one. It had no foundation, and was made by the Deputy within privileged walls. His Council welcomed any investigation by the Local Government Department. The administration of the Food and Drugs Act had always been carried out fearlessly and above board. The records of the Council showed that there was no substance in the allegations made by Deputy Lemass. He might have been misinformed, and should express his regret and apologise for the remarks he had made about the Council.

Mr. Smyth said that the Chairman was right in taking the first opportunity of repudiating the erroneous statement made about the Council by Deputy Lemass.

Dr. Merrin said that it was a lamentable thing that Deputy Lemass should have made such a statement. Facts were stubborn things. There was no township which could boast of being in so healthy a condition. The infectious disease was practically nil, and this was all due to their inspectors, who looked after their food supplies, and to their veterinary officer, who inspected their meat.

THE SLEEPER AWAKES.

IRISH BID FOR NATIONAL PROSPERITY.

ENERGY AND PURPOSE SHOWN BY CITIZENS.

The members of the Institution of Civil Engineers of Ireland held their annual dinner last night at 35 Dawson street, Dublin.

Mr. M. J. Buckley, the President, presided, and among those present were:—The Governor-General; Mr. Peter Seales, President of the Incorporated Law Society; Mr. P. H. McCarthy, past President; Mr. J. Chaloner Smith; Mr. R. F. Browne, Chairman of the Electricity Supply Board; Mr. E. M. Murphy, Hon. Secretary; Mr. W. P. Sherriff, President of the Dublin Chamber of Commerce; Mr. D. O'Hegarty, Secretary to the Executive Council; Mr. J. Mallagh; Dr. Alex. Fullerton, President of the College of Surgeons; Mr. F. S. Rishworth; the President of the College of Physicians (Dr. Winter); Mr. J. Marshall Harriss; Sir P. Hanson, Chairman of the Office of Works, and Mr. F. W. Higginbotham, the President of the Engineering and Scientific Association.

PROSPERITY.

When the toast of the Oireachtas had been honoured, the President, proposing the toast, "Prosperity to Ireland," said that the prosperity and well-being of the community were attained not by any one formula, but by the aggregate of efforts proceeding from many different sources. He hoped that he would be excused for presuming to sound the praises of the engineering profession. Water supply, municipal and arterial drainage, transport, and mining—any one of which covered an enormous range of activity—were each and all indispensable to national prosperity, but the crowning effort, just happily achieved, was one that every good Irishman could point to with pride.

The first step in the successful tapping of our native sources of electrical energy had attracted the envious attention of the whole world. If the great body of Irish citizens were to appreciate the importance of this step in the development of our country, enterprise would be set in motion that would quickly raise the country to the crest of prosperity.

CREATORS OF WEALTH.

The Governor-General, in responding, said that the engineering profession was one which equipped men for work in every land, and recent events reminded them that no matter how attached they were to any particular land, the civil engineer was needed to keep it literally above water. It had been his good fortune to have worked for many years in close co-operation with civil engineers in another country. Shortly before he left India he had noticed that the par-war budget income from public works was more than enough to pay the interest on the whole debt of the India Government for all purposes. He was afraid that civil engineers were often thoughtlessly and wrongly regarded as spenders of money and not as creators of wealth. If their profession was busy in any country there was certainly some addition being made to the national wealth, and if there were few engineers in any country, that country was backward at least in material, and equally in social, development.

This country was going ahead, notwithstanding the difficulties that its inhabitants had had to overcome. The people were showing energy, purpose and intelligence in dealing with the problem of national development.

"We all expect from you," said Mr. McNeill, "a discontent which is essentially constructive, but the great example of constructive discontent has been shown by our farmers. If they had not faced their difficulties a few years ago with intelligent courage how would the country have stood?"

THE ACCURACY OF EXPERTS.

Mr. Mallagh then proposed the toast of "The Learned Professions," which was responded to by Dr. Winter, President of the Royal College of Physicians. Dr. Winter said that it seemed to him that the learned professions were desirous that they should do their work in the best possible way so as to secure the future prosperity of the country. They set before themselves a high standard of efficiency and professional conduct, which would keep up their reputation and which would improve as time went on.

Mr. M. J. Ryan, K.C., responded.

A musical programme was contributed to by Miss Joan Burke, Mr. W. Lemass and others.

ABBEY THEATRE.

This week the programme at the Abbey Theatre consists of Mr. George Shiels' farcical comedy, "Mountain Dew." The play is already familiar to Abbey Theatre audiences, and it was not surprising that a large gathering had not assembled to see it again.

The play is not a masterpiece, not even a masterpiece of farce; but it can be recommended to anyone in search of a laugh. The antics of the Moylens and the Duddys will please the unsophisticated. In this revival the Moylens were worthily represented by Mr. M. J. Dolan (Henry), Misses May Craig (his wife), Eileen Crowe and Frollie Mulhern (his daughters); and the Duddys by Mr. P. J. Carolan (Mike), Misses Maureen Delany (Mrs. Duddy) and Hindle Mallard (Kate). Others in the cast are Mr. F. J. MacCormick (Brian Malvenna), Mr. Denis O'Dea (Mark Malone), Messrs. Arthur Shields and J. Winter (policemen).

"Mountain Dew" will be repeated each evening at 8, with a matinée on Saturday at 2.30 p.m.

THE LATE DR. M. HAYES.

LARGE ATTENDANCE AT FUNERAL.

The funeral took place yesterday to Glasnevin Cemetery, after Solemn Requiem Mass in the Church of St. Andrew, Westland Row, Dublin, of Dr. Maurice Hayes, the well-known radiologist, who died at his residence in Monkstown, Co. Dublin, last Sunday.

The Very Rev. T. F. Ryan, Adm., St. Andrew's, presided at the Mass, which was celebrated by the Rev. W. Burke, C.C., St. Andrew's. The Deacon was the Rev. John Hannon, S.J., Milltown Park; Sub-Deacon, the Rev. J. Dunlea, C.C., Monkstown; Master of Ceremonies, the Rev. P. Rafter, C.C., St. Andrew's. The music was rendered by the St. Andrew's Choir, conducted by Mr. Louis O'Brien, organist. There was a large attendance, which included representatives of the Church, the State and the medical and legal professions.

The funeral *cortège* to Glasnevin was very impressive. The coffin was covered with a magnificent bank of wreaths and floral tributes.

The pall-bearers were:—Mr. Owen Hayes and Mr. Gerard Hayes (sons), Mr. Morgan Hayes (uncle), Dr. D. J. Coffey, President, University College; Mr. John MacArdle and Dr. Henry F. Moore.

The chief mourners were:—Mrs. M. Hayes (widow), Owen and Gerard (sons), Eileen and Ann (daughters), Morgan Hayes (brother), Mrs. Collins and Mrs. Matthews (sisters-in-law), the Misses Byrne (cousins), Mr. and Mrs. Keenan (brother-in-law and sister), Mr. E. Walsh (brother-in-law), Kevin Keenan and James Collins (nephews).

Dr. Byrne, Archbishop of Dublin, sent a carriage, and was represented by the Rev. T. O'Donnell, his secretary. Among the clergy present were:—

The Very Rev. Dr. Leen, President, Blackrock College; the Very Rev. Nicholas Russell, P.P., Irishtown; the Very Rev. P. Hayden, P.P., Francis street; the Very Rev. M. Traynor, P.P., Donnybrook; the Rev. B. Donnelly, C.S.Sp.; the Rev. P. O'Leyne, C.C., Pro-Cathedral; the Rev. John Bowen, C.C., Monkstown; the Very Rev. Canon P. Johnson, P.P., Dromiskeen; the Rev. James P. Maguire, the Rev. J. C. O'Mahony, P.P., Louth; the Right Rev. Monsignor Seagrave, P.P., V.G., Drogheda; the Rev. John Dunlea, Monkstown; the Very Rev. L. Cullen, C.M., President, St. Patrick's Training College; the Very Rev. J. Brennan, S.J., Gardiner; the Very Rev. John Fenuelly, P.P., Monkstown; the Rev. W. Crowe, the Rev. F. Canny, the Rev. Myles W. Ronan, C.C., Kingstown; the Rev. T. F. O'Reilly, C.C., St. Andrew's; the Rev. G. Tigley, C.C., do.; the Rev. F. Boylan, C.C., do.; the Rev. E. MacSweeney, C.C., do.; the Rev. P. Carton, do.; the Rev. Joseph Dwyer, the Rev. D. Ryan, Head Chaplain; the Rev. J. J. Clinton, C.C., Berkeley road; the Rev. D. Keogh, C.C., do.; the Rev. R. J. Casey, C.F.; the Rev. J. O'Sullivan, O.P., St. Saviour's; the Rev. F. O'Donoghue, C.C.; the Rev. J. Ryan, U.C.D.; the Rev. John Carroll, C.M.; the Rev. P. Ryan, C.C., High street; the Rev. J. Hannon, S.J.; the Rev. John Lavelle, C.C., Drogheda; the Rev. H. Fegan, S.J.; the Rev. D. Shiels, S.J.; the Rev. F. C. Perrott, S.J.; the Rev. J. F. Brennan, S.J.; the Rev. W. F. Egan, S.J.; the Rev. J. Pierce, the Rev. P. J. O'Reilly, the Rev. P. J. Connolly, S.J.; the Rev. G. R. Roche, S.J., Rector, Clongowes Wood College; the Rev. J. Whittaker, S.J.; the Rev. J. Joy, S.J.; the Rev. J. J. Finucane, S.J.; the Rev. M. A. Garahy, S.J.; the Rev. H. Farrell, C.S.Sp.; the Rev. J. M'Quaid, C.S.Sp.; the Rev. T. Maguire C.S.Sp.; the Rev. R. Keegan, the Rev. J. M'Ardle, the Rev. H. B. Gill, S.J.; the Rev. P. J. Prendergast, S.M., etc., etc.

University College, Dublin, was represented by the following:—Professor A. W. Conway, Registrar; Mr. J. W. Bacon, Secretary and Bursar; the Very Rev. Canon Boylan, the Rev. Professors T. A. Finlay, S.J.; M. P. Egan, S.J.; T. Corcoran, S.J.; A. Gwynn, S.J., and the Rev. Professor O'Keeffe.

The medical faculty was represented by the following:—Professor E. P. M'Loughlin (Dean); Professor J. M. O'Connor, W. D. O'Kelly, T. P. O'Farrell, Surgeon Barniville, Surgeon Meade, Dr. H. F. Moore, Dr. J. N. Meenan, Dr. J. B. Butler, Professor R. Ryan, Professor J. Nolan, J. Dowling, J. Adgen, Professor Shields, Professor Mary Hayden, Professor M. Macken, Professor Bergin, — Hyde, M'Neill, Professor Seymour, Professor George O'Brien, Donal O'Corrman, Professor Porter, Professor Cleary, and Professor Sheridan.

Members of the Executive Council present were:—President Cosgrave, Mr. Richard Mulcahy, Minister for Local Government and Public Health; Professor J. M. O'Sullivan, Minister for Education, and Mr. Desmond Fitzgerald, Minister for Defence.

Also present were:—Mr. Hugh Kennedy, Chief Justice; Sir Joseph Glynn; Senators Kennedy, P. J. Hooper; Mrs. Collins-O'Driscoll, T.D.; Judge O'Brien, Judge Sheehy, Judge Roche, Colonel Joseph O'Reilly, A.D.C.; the Right Hon. James McMahon, P.C.; Sir Conway Dwyer, Sir Thomas Myles; Senators J. J. Barrieville, Fanning, J. O'Connor, Dr. M. Gibson, D. T. G. McGrath, Dr. R. J. White, Surgeon Doolin, F. X. Callaghan, M.D., Dr. T. B. McGuinness, Dr. J. Sadlier, Dr. F. Crawley, Dr. Mary F. Connolly, Dr. P. H. Lemass, Dr. F. Morrin, Dr. J. F. O'Grady, Dr. J. J. Mitchell, Dr. Edward Conway, Dr. O'Dea, Professor T. Gilliman Moorhead, Dr. Dorothy M'Intyre, Professor J. Bronté Gatenby, T.C.D.; Dr. Dorothy Price, Dr. W. F. Hooper, Dr. J. O'Carroll, Surgeon Hayden, Drs. K. and D. Reddin, Dr. Cremin, Drs. James J. Delmy, Gerachty, J. J. Durant, F. C. Purser, G. Tierney, J. J. Ryan, Mallev, Cullen, T. J. Lane, R. M. Power, Murray-Hayden, P. A. O'Doherty, J. C. Flood, M. Drummond, P. T. O'Farrell, F. Lavery, J. McGrath, P. McMenamin, W. J. Maguire, Bethel Solomons, Leonard Abrahamson, A. Fagan, W. Rowntree, R. Lenner, Charles J. O'Connor, R. J. Rowlette, Sir John Lumsden, Drs. A. P. Barry, Heanessy, T.D.; J. O'Carroll, J. V. Ryan, F. Ryan, P. Peacocke, L. J. Farrell, McErlin, H. Kelly, W. Dargin, M. Russell, M.O.H.; A. Russell, D. J. Madill, J. O'Donoghue, F.R.C.S.I.; A. and Mrs. Horne, C. M. O'Brien, Commissioner Dr. W. Dwyer, A. Charles, F.R.C.S.I.; G. V. Ryan, D. Chadwick, Teresa Jones, M.D.; A. Parsons, M.D.; A. E. Boyd, K. Kennedy, Surgeon Keegan, R. Davitt, G. P. Pope, R. V. Murphy, Doyle, Greene, W. C. Stephenson, W. Dargan, P. J. Smyth, Ita Brady, F. Doyle, W. P. Murphy, J. Connor, O'Farrell, H. Quinlan, J. M. Ryan, Surgeon D. Kennedy, Drs. Robert O'Farrell, E. Sheridan, F.R.C.S.I.; T. M. Healy, F.R.C.P.; E. A. Keelan, P. Dempsey, P. J. Steen, Ardee; E. O'Doherty, G. Hardiman, M.D.; L. M. McDonnagh, M.D.; D. Sweeney, F.R.C.S.I.; J. F. O'Grady, F. X. Smythe, John O'Donnell, P. J. Keogh, M. Staunton, H. R. Rutherford, F.R.C.S.I.; Surgeon W. J. de Courcy Wheeler, Dr. W. Grimley, Mr. Edmund Lupton, K.C.; Mr. Andrew J. Doyle, Geroid O'Sullivan, T.D.; A. J. Reddy, solicitor; W. A. Corbett, T. Gough, P. Smith, John Butler, J. Fahy, Cecil Lavery, K.C.; D. J. Hickie, T. Hill, John J. Ryan, S. T. Hutchinson, J. C. Doyle, Henry Nash, T. Hayes, D. Kirby, J. Clarke Barry, W. Butler, Dr. Charles Preston Ball, Dr. Edward Conway, Colonel F. F. MacCabe, M.B.; Dr. W. J. Maguire, Captain M. F. Dodd, A.M.S.; Dr. James Ashe, Surgeon Pringle, F.R.C.S.I.; H. C. Mooney, W. G. Harvey, M.D.; Surgeon Keegan, J. D. Butler, C. J. Shortall, R. A. MacLaverty, P. J. Keelan, J. Molony, P. T. MacArdle, R. J. May, F.R.C.S.; J. J. Flood, J. A. Walsh, J. P. Brennan, Coroner for South County Dublin; Louis A. Byrne, Dublin City Coroner; Mortimer Walters, Coroner for North County Dublin; F. O'Grady, Oswald Murphy, Michael Gibson, J. G. McGrath, J. Addison, R. Addison, M. Griffin, W. Burgess, A. Neill, T. J. Coleman, F. Monks, P. J. Rogers, Lieut.-General MacMahon, T. Higginbotham, C.E., P.C.; G. M. Irvin, J. O'Neill Donnellan, C. Butler, John M. Condon, Tullamore; J. G. Fottrell, T. Early, solicitor; J. Nugent, M. H. Dowling, E. Magennis, L. J. Smyth, R. Jones, M. Creagh, P. Ryan, Major McKinney, D.M.S.; G. L. O'Connor, J. Montgomery, W. E. Reddy, R. E. Ryan (Bray); J. J. McDonald, T. P. O'Brien, P.C.; T. J. Geary, T. W. Campion, Major Arthur Whewell, T. S. Hill, J. O'Dowd, T. Nowlan, Captain Hennik, D. McDowell, J. McDowell, Donogh O'Brien, P. J. Birmingham, D.S.I.; C. P. Murray, W. St. Clair Rice, solicitor; C. F. Barry, E. E. Merrick, F. J. McDonnell, R. Stephenson, L. O'Donovan, J. Cremins, G. Cussen, — Fitzgibbon, M. O'Hegarty, S. Collins, P. Dunne, G. Tierney, R. J. Butler, J. J. Ryan, R. O'Donnell, Hubert Briscoe, S. Hayes, Senator M. F. O'Hanlon, G. R. Keating, J. J. Kenny, B. M. Roantree, S. F. Roantree, T. Lavins Moore, P. Morgan Cowie, P. J. Brady, P. C. Martin, E. Rowlett, W. Carrigan, K.C.; Commandant M. H. O'Connor, A.M.S.; Captain M. P. Dodd, A.M.S.; A. Kelly, R. P. Walters, L.D.S.I.; E. Lloyd, M. Humphreys, Commandant M. J. O'Connor, E. Tormey, J. A. Gregg, O. J. Bergin, J. I. Potter, J. J. Hearne, J. T. Walsh, C. McAuley, H. Raverty, F. T. Hackett, J. Morris Lawlor, P. Glynn, T. D. Muldowney, C. Muldowney, M. Kennedy, P. Power, W. A. Ryan, John A. Ryan, B.E.; F. R. McCarter, H. Kelly, A. J. O'Connell, P. J. Davis, M.A.; G. M. Sterling, P. H. McCarthy, J. P. McCarthy, C. Lloyd, G. A. Dowling, R. O'Brien, barrister-at-law; R. J. Mahony, barrister-at-law; M. Farrington, Captain P. Purcell, P. M. Seales (President, Incorporated Law Society), M. P. Corrigan, solicitor; P. J. Stakes, G. Smyth, barrister-at-law; Captain Creighton, F. Nugent, J. Nugent, A. Nolan, R. Victory, W. A. Butler, M. A. O'Farrelly, B. R. Plunkett, L. R. Plunkett, F. King, J. M. Chadwick, D. P. Kennedy, F. U. Lewis; Timothy Hayes, J. Keogh, S. Kirby, H. Nash and P. O'Driscoll (Oola); Mr. Bolger, T. J. Fullerton, J. K. Smyth, P. J. Moran, E. Davy, J. M. Day, J. J. Holpin, A. P. Matthews, T.D.; J. A. Cullen, F. C. Horne (Hon. Secretary, St. Stephen's Green Club), V. A. MacAllister, F. Power, E. Lupton, K.C.; D. P. Dempsey, A. P. Dempsey, Captain Schlegel, A.M.S.; R. H. Hogan, M. J. O'Kelly (Central Catholic Library); R. Longfield-Lloyd and Dr. Charles Preston Ball.

University College, Dublin, Rugby Football Club was represented by P. J. Roche, George D. Murnaghan, K. Keohane, J. Mangan, Dr. O'Driscoll, J. C. Flynn, P. Cremin, M. McCarron, G. P. S. Hogan, W. O. Cremin, N. V. Hogan and G. McGlade.

The Medical Benevolent Fund was represented by Dr. Alfred C. Boyd; the University College Gaelic Football Club by Michael Jordan, and the University College, Dublin, Athletic Club by Dr. Sean Lavan.

The students at Blackrock College were represented by L. B. McMahon, S. J. Healy, M. P. Lawlor, R. J. Macauley and G. P. O'Dea.

The prayers at the graveside were recited by the Very Rev. Thomas F. Ryan, Adm., St. Andrew's, Westland Row, Dublin.

CHINESE FAMINE.

U.S. RELIEF PLANS.

FROM REUTER'S CORRESPONDENT.
WASHINGTON, Tuesday.

The Agriculture Committee of the Senate has decided to ask the advice of Mr. MacMurray, former Minister in China, and Mr. John B. Payne, Chairman of the Red Cross Society, regarding the proposal of the Farm Board to buy twenty-five million dollars' worth of corn to send to China for famine relief.

Mr. MacMaster (Republican, South Dakota), briefly introduced a resolution authorising the purchase of wheat and flour to be sent to China with funds from the Farm Board's five hundred million dollar fund.

"CHRISTIES"

(CHRISTIE, MANSON & WOODS) respectfully give notice that they will hold the following SALES BY AUCTION at their Great Rooms, 8 King street, St. James's square, London, S.W.1, commencing each day at one o'clock precisely.

TO-MORROW, THURSDAY, MARCH 6.
At Lansdowne House, Berkeley square, London, W.1.
THE REMAINING DECORATIVE FURNITURE AND HOUSEHOLD EFFECTS, the property of the MOST HON. THE MARQUESS OF LANSDOWNE, M.V.O., D.S.O. On view.

ON FRIDAY, MARCH 7.
ANCIENT AND MODERN PICTURES, the property of the MOST HON. THE MARQUESS OF LANSDOWNE, M.V.O., D.S.O., removed (from Lansdowne House, Berkeley Square, W. 1. Also Ancient and Modern Pictures, the property of the late GERARD CRAIG SELLAR, Esq., and from other sources. On view. Illustrated Catalogues may be had.

ON WEDNESDAY, MARCH 12.
At 2 Hamilton place, Park lane, London, W.
THE REMAINING CONTENTS of the **RESIDENCE,** including certain items removed from Foxbush, Hildenborough, Kent, the property of BARNET LEWIS, Esq., deceased. May be viewed TWO DAYS preceding.

ON THURSDAY, MARCH 13.
PORCELAIN, the property of the MOST HON. THE MARQUESS OF LANSDOWNE, M.V.O., D.S.O. Also **PORCELAIN,** the property of MAJOR J. A. MORRISON, D.S.O. May be viewed TWO DAYS preceding.

ON FRIDAY, MARCH 14.
PICTURES by OLD MASTERS, the property of EDWARD DENT, Esq., deceased; the property of MAJOR JOHN HUNTER REYNOLDS, deceased; the property of M. BASTE DE SAINT PALLAYE; the property of PAUL DE FRASSARI ADAMIDI BEY. May be viewed THREE DAYS preceding.

TERMS—The Commission charged is 7½ per cent. only on Pictures and Drawings, Engravings and Etchings, China, Furniture, Objects of Art and Vertu, Miniatures, Silver Plate, Jewels, Tapestries, and Rugs.

NOTE—Representatives only visit by special appointment arranged directly with their offices, and no other person has authority to represent them.

Telegrams: Christiart, Piccy., London.
Telephone: Gerrard 5056 (five lines).

Catalogues may be had of the Auctioneers. Catalogues mailed regularly immediately on publication. Fee £1 1s. per annum. Illustrated Catalogues may be had on application at the prices at which they are issued, and regularly by arrangement.

"CHRISTIES"

A PANCAKE DANCE.

PUBLIC AMUSEMENTS.

GAIETY THEATRE.
TO-NIGHT (Ash Wednesday)—THEATRE CLOSED.
Thursday evening at 8 LIONEL BUTE Presents
"MURDER ON THE SECOND FLOOR,"
By Frank Vosper,
The Brilliant COMEDY now playing to Crowded Houses at the Lyric Theatre, London.
MATINEE SATURDAY AT 2.30.
Next Week—THE DUBLIN OPERATIC SOCIETY PRESENT THE FAMOUS OPERAS,
Monday, Wednesday, Thursday, & Saturday Evgs., "LUCIA DI LAMMERMOOR."
Tuesday and Friday Evenings and Saturday Matinee "LA SONNAMBULA."

OLYMPIA THEATRE.
6.45 .....TWICE NIGHTLY..... 9.
THE GREATEST NOVELTY OF THE CENTURY,
"RECORDIA."
COME AND MAKE YOUR OWN RECORD.
Supported by a Powerful Variety Programme, including Special engagement of QUAN SENG, the Manchu Mandarin of Mystery; the Musical Excelda—Musical Act; Gatcum and Dawson.
Box Office—11-4.30. 'Phone 3208.

ABBEY THEATRE.
NO PERFORMANCE TO-NIGHT.
TO-MORROW and Following Nights in the Week, And Sunday, 9th, at 8.
MATINEE SATURDAY, at 2.30.
"MOUNTAIN DEW."
A Comedy, in Three Acts, by GEORGE SHIELS.
NEXT WEEK: "In the Zone," "Birthright," and "Crabbed Youth and Age."
Booking at the Theatre, 10.30 to 6.

THE NEW PLAYERS present at the Peacock Theatre "First Blood" (Allan Monkhouse), 3rd to 8th March, at 8 p.m. Booking at Pigotts, also at Peacock Theatre, 12-2 and 4-6.30. 'Phone 43824. "Mama" (Gregorio and Maria Martinez Sierra). 10th to 15th March.

DUBLIN GATE THEATRE.
ROTUNDA.
NO PERFORMANCE TO-NIGHT (Ash Wednesday)
TO-MORROW AT 8 p.m.
"BERKELEY SQUARE."
A Romantic Comedy, in Two Periods,
By J. L. Balderston and G. C. Squire.
Seats, 4/6, 3/6, 2/4, 1/3. All Seats can be reserved. Season Tickets available. Booking at Theatre from 10.30 to 6 p.m. Telephone: 44045.
The heating of the Theatre is now in perfect order.

METROPOLE.
CONTINUOUS ..... 2.0 to 11.0 p.m.
BELLE BAKER
IN
"THE SONG OF LOVE,"
With
RALPH GRAVES and DAVID DURAND.
ALL TALKING—SINGING—DANCING.
DAILY at 2.20, 4.45, 7.10 and 9.35 p.m.
ERWIN GOLDWATER AND THE ORCHESTRA.

METROPOLE.
DANCE,
SATURDAY, MARCH 8th, 8 to 12 o'c.
ROGERS-MAY METROPOLE BAND.
Tickets, 5/-. Evening Dress.
Early Booking of Tables desirable.

GRAFTON THIS WEEK.
LOLA LANE in "THE GIRL FROM HAVANA."
All-Talking. At 3.45, 6.40 and 9.30.
RAMON NOVARRA in "THE FLYING FLEET."
DAILY AT 2, 5 and 7.50.

GRAND CENTRAL. 2 TILL 1?
Talkie—"KID GLOVES" and Comedy.
Silent—"HELL'S KITCHEN."

SAVOY.
TO-DAY, 1 to 11.
THE MOST ELABORATE AND SUMPTUOUS MUSICAL SPECTACLE EVER SCREENED.
"RIO RITA."
With JOHN BOLES and BEBE DANIELS.
SHOWING at 1.25, 3.50, 6.25 and 9.0.

PLAZA RESTAURANT.
MID. ABBEY STREET.
A LA CARTE
LUNCHEONS, TEAS.
DINNERS, SUPPERS.
Table d'Hote Luncheon 2/6, Dinner 4/6.
THERE WILL BE NO DANCING IN THE RESTAURANT TO-DAY (Ash Wednesday).

THE COMPANIES ACTS, 1908 to 1917.
SOUTHERN EXPORT STORES, LIMITED.
(In Voluntary Liquidation.)
Notice is hereby given, pursuant to Section 188 of the Companies (Consolidation) Act, 1908, that a Meeting of the Creditors of the above-named Company will be held at 14 Pembroke street, Cork, on Wednesday, the 19th day of March, 1930, at 11 o'clock in the forenoon.
Dated this 5th day of March, 1930.
WM. GEORGE DUDLEY, F.C.I.S.
Liquidator.
The above notice is given in order to comply with the Companies Acts. All Creditors have been, or will be, paid in full.

SHELBOURNE HOTEL,
ST. STEPHEN'S GREEN, DUBLIN
THE PREMIER HOTEL.
ORCHESTRA.
Private Bathroom Suites, hot and cold running water.
EXCELLENT CUISINE AND WINES.

PUBLIC NOTICES.

LIBRARY LECTURES,
TOWN HALL, RATHMINES,
TO-NIGHT, AT 8 O'CLOCK,
REV. MYLES V. RONAN, C.C.
Subject:
"SOME PHASES OF IRISH HISTORY"
(Illustrated with Lantern Slides).
ADMISSION FREE. SEATS MAY BE BOOKED.

URBAN DISTRICT OF HOWTH.
ANNUAL REVISION OF RATEABLE VALUATIONS.
Notice is hereby given:—
(1) That the Commissioner of Valuation has on this date transmitted to me Lists of the several Tenements and Hereditaments in this Urban District, with their respective Valuations, and has shown in these Lists the Revisions of the Valuations which have been made by him during the past year.
(2) That the said Lists will remain open for inspection at my Office, and extracts therefrom may be taken, between the hours of 10 a.m. to 1 p.m., for twenty-one days from the date hereof.
(3) That any person aggrieved in respect of such Revision may, within twenty-eight days from the date hereof, by post or otherwise, deliver to me notice in writing, duly signed by him, the said person aggrieved, or by his agent, setting forth the grounds of such grievance.
Dated this 1st day of March 1930.
JAMES MOORE, Town Clerk.
Town Hall, Howth.

METROPOLITAN HALL
(CITY OF DUBLIN Y.M.C.A.)
TO-NIGHT at 8. (Shorter from 7.45.)
SPECIAL MISSION,
Conducted by
Rev. W. ARNOLD BENNETT, B.D.
Subject:—"PERGAMOS"—The Marriage that ended in Failure."
ALL WELCOME.

JAMES HAMMOND BARR, Deceased.
Will the Solicitor who prepared the Last Will of James Hammond Barr, of Edenderry, King's County, who died on 20th March, 1903, or any person having a copy thereof, please communicate with
Messrs. T. C. YOUNG and SON, Writers, 103 Bath street, Glasgow.

BEIT FELLOWSHIPS FOR SCIENTIFIC RESEARCH.
NOTICE is hereby given that the Seventeenth Election of Fellows will take place on or about the 15th day of July, 1930. Applications must be received on or before 15th April, 1930, and only those under the age of 25 on the date of election are eligible. Forms of application and all information may be obtained by letter, addressed to the Rector, Imperial College, South Kensington, London, S.W.7, England.

ADVERTISEMENT INDEX.

	Page		Page
Amusements	6	Machinery	2
Apartments	14	Medical Appointments	2
Auctions	14	Miscellaneous	14
Bicycles	2	Money & Partnership	1
Business Premises	14	Music, Pianos	14
Cattle and Live Stock	14	Opticians	14
Coals	1	Poultry, Eggs	14
Dogs	14	Public Notices	6
Dress	14	Representatives	2
Education	6	Seaside and Country	14
Fishing, Sporting	2	Sea Trips	1
Furniture	14	Shipping	1
Government Notices	6	Stabling	3
Gardes	2	Situations Vacant	1
Hotels	1	Specific Articles	2
Houses and Lands	14	Timber	2
Houses to Let	14	Tuitions	2
Legal Appointments	2	Vehicles	14
Legal Notices	1	Wireless	2
Lost and Found	1		

Telephone—Dublin 22171

PUBLIC AMUSEMENTS.

THEATRE ROYAL.
ASH WEDNESDAY.
NO PERFORMANCE TO-NIGHT.

PAVILION. DUN LAOGHAIRE. Continuous from 3.30.
ALL-TALKING DRAMA. LAST DAY OF
RICHARD BARTHELMESS
in "PARASITES."
Hear him Sing "The Song of the Nile."
At 4.15, 6.35 & 8.50, MICKEY THE MOUSE, etc.
To-morrow—Dorothy Mackaill, in "Hard to Get."

CAPITOL.
2.30 ..... CONTINUOUS ..... 11 o'c.
PERFORMANCE.
THE 4 MARX BROS. in
"THE COCOANUTS."
A Paramount All-Talking, Singing and Dancing Picture. Music and Lyrics by Irving Berlin.
PARAMOUNT SOUND NEWS.
Also Hear Ruth Etting sing "My Mother's Eyes" and "That's Him Now."
On the Stage:
VAL and EILEEN NORTH,
In the Latest Ballroom Dances.
THE CAPITOLIANS. CAPITOL TILLER GIRLS.
DRESS CIRCLE TEA LOUNGE OPEN TO THE PUBLIC ALL DAY.

ROYAL DUBLIN SOCIETY.
GREAT SHOW AND SALE
OF
PURE-BRED BULLS
AND BOARS,
BALLSBRIDGE,
TO-DAY (WEDNESDAY),
MARCH 5th.
AUCTION SALES.
10 a.m.—SHORTHORNS and HEREFORDS.
2 p.m.—ABERDEEN-ANGUS.
Admission by Catalogue, price 2/6.
EDWARD BOHANE, Director.
Ballsbridge, Dublin.

GOVERNMENT NOTICES.

LOCAL APPOINTMENTS COMMISSION.
POSITION VACANT—
SOLICITOR.
The Local Appointments Commissioners invite applications for the part-time, permanent, non-pensionable position of Solicitor to the Cavan Urban District Council, Co. Cavan. Salary £20 per annum. Candidates must be practising solicitors. Application forms and particulars may be obtained from the Secretary, Local Appointments Commission, 45 Upper O'Connell street, Dublin, C.3. Latest date for receipt of completed application forms 19th March, 1930.
17/B.1602. W.H.Co.

ROINN COSANTA.
DEPARTMENT OF DEFENCE.
TENDERS FOR TEA FOR THE ARMY.
The Minister for Defence will receive Tenders up to noon on Saturday, 15th March, for the supply of tea for the Army, to be delivered at the Headquarters set out hereunder, for a period of seven months, commencing on the 1st May, 1930:—Athlone, Cork, Curragh, Limerick, Dublin City Area, and Galway. Only Tenders submitted on official forms will be considered. Applications for Tender Forms should be addressed:—The Secretary, Department of Defence (Contracts), Parkgate, Dublin. 16/B.1542. W.H.Co.

ROINN COSANTA.
DEPARTMENT OF DEFENCE.
TENDERS FOR FOODSTUFFS FOR THE ARMY.
The Minister for Defence will receive Tenders up to noon on Saturday, 15th March, for the supply of Foodstuffs (bread, butter, bacon, fresh meat, vegetables, milk, tinned foods, fruits, etc.), for the Army, to be delivered at the Headquarters or Posts set out hereunder, for a period of six months, commencing on the 1st May, 1930, and ending on the 31st October, 1930:—Headquarters (Perishable and Non-Perishable Foodstuffs)—Athlone, Buncrana, Cork, Curragh Camp, Dublin City Area, Galway, Limerick, Waterville. Posts (Perishable Foodstuffs only)—Baldonnel, Cobh, Maryboro'. A separate Tender Form must be used for each Headquarters or Post, and contractors when applying for Tender Forms should state the Headquarters or Posts for which they desire to tender. Only Tenders submitted on official forms will be considered. Applications for Tender Forms should be addressed:—The Secretary, Department of Defence (Contracts), Parkgate, Dublin. 16/B.1539. W.H.Co.

EDUCATION.

AVOCA SCHOOL,
BLACKROCK, CO. DUBLIN.
VACANCIES for DAY BOYS and TWO BOARDERS
SMALL CLASSES INDIVIDUAL ATTENTION
In 1929 3 entered T.C.D. (1 High Place).
1 entered Royal Bank.
2 passed Leaving Cert.
1 passed Intermediate Cert.
(Although the School is so small).
A. A. MacDONOGH, M.A.,
Ex-Scholar and Gold Medallist, T.C.D.

BRENTWOOD, SOUTHPORT (Senior School)
Approved by the Board of Education.
On Public School lines (Girls from 13 years.)
Headmistress—Miss HOGBEN, M.A.,
Scholar Classical Tripos, Girton College, Cambridge.
Sound training for careers—University Scholarships Domestic, Music, Secretarial, Physical Training, etc.
Great Games Record. Large Playing Field.
Special attention to backward and delicate Girls
Mount Eyrie (Preparatory). Miss E. HOGBEN.

SCHOOLS FOR BOYS & GIRLS.
TUTORS FOR ALL EXAMS.
Messrs. J. and J. PATON, having an up-to-date knowledge of the BEST SCHOOLS and TUTORS in the United Kingdom and on the Continent, will be pleased to AID PARENTS by sending (free of charge), Prospectus and TRUSTWORTHY INFORMATION and ADVICE.
The age of the pupil, district preferred and rough idea of fees should be given.
J. and J. PATON, EDUCATIONAL AGENTS
143 CANNON STREET, LONDON, E.C. 4.

WEATHER FORECAST.

General Inference.—A ridge of high pressure stretches from Iceland to the Mediterranean, while a depression off South-West Ireland is moving slowly Eastward. Weather will be fair, except in Ireland, Wales and Western England, where some rain, mainly slight in character, is likely. Considerable fog will be experienced locally night and morning.

Ireland, all Districts.—Moderate southerly winds; cloudy; some rain, mainly slight in character; rather mild; fog locally night and morning.

Irish Sea and St. George's Channel—Moderate southerly winds; cloudy; some rain, mainly slight in character; fog locally night and morning; sea moderate.

Dixon and Hempenstall Barometers and Thermometers. 12 Suffolk street, Dublin.—(Advt.)

DUBLIN WEATHER REPORT.

Feb.	Bar.	Thermometer. Temp. 10 p.m.	Max.	Min.	Grass Min.	Wind.	Rain. m.m.	Sun hours
26	29.866	41.6	43	38	37	S.	7.1	—
27	0.721	43.0	47	40	39	—	0.8	1.1
28	30.532	38.7	50	39	32	—	Trace	4.7
Mar.								
1	30.436	42.2	47	37	28	E.	—	2.7
2	30.154	44.6	45	39	33	E.	1.1	1.9
3	30.123	46.8	47	42	40	W.	3-7	—
4	30.315	48.5	53	38	30	S.E.	1.0	—

THE SUN.
To-day...Rises ... 7.5 Sets ... 6.9
To-morrow.. ,, ... 7.3 ,, ... 6.11
Lighting-up Time ... 7.9

HIGH WATER—DUBLIN.
To-day....Morning 2.6 Afternoon ... 2.23
To-morrow.. ,, ... 2.40 ,, ... 2.59

TO-DAY'S ENGAGEMENTS.

Dail, 3 p.m.
Law Courts, 11 a.m.
Dublin Union Commissioners, 11 a.m.
Rathmines Council, 10 a.m.
Royal Dublin Society—Sale of Bulls and Boars.
Civil Service Committee 10.30 a.m.
Lecture at Rathmines Town Hall, 8 p.m.
Gaiety Theatre—Closed.
Theatre Royal—Closed.
Olympia Theatre—"Recordia."
Abbey Theatre—Closed.
Peacock Theatre—"First Blood."
Dublin Gate Theatre—Closed.
Metropole Cinema—"The Song of Love."
Savoy Cinema—"Rio Rita."
Capitol Cinema—"The Cocoanuts" and Varieties.
Grafton Cinema—"The Girl from Havana."
Grand Central Cinema—"Kid Gloves" and "Hell's Kitchen."
Pavilion, Dun Laoghaire—"Parasites."

NEW SEAPLANE "RECORD."

FROM REUTER'S CORRESPONDENT.
NEW YORK, Tuesday.

By climbing a height of 19,500 feet Captain Boris Sergievsky has set what is believed to be a new world's "record" for a seaplane carrying a load of two thousand kilograms. It is pointed out that the old "record" of 15,857 feet was set up on May 15th, 1929, by Lieutenant de Vausseau in France.

The Irish Times.

WEDNESDAY, MARCH 5, 1930.

NEWS SUMMARY

IRELAND.

Details of a vote on account of £7,744,365 for the carrying on of Free State services over the Budget period were issued in Dublin last night.—(Page 4.)

There was a total entry of 905 animals at the Royal Dublin Society's show of bulls, which was opened at Ballsbridge yesterday. The sales will take place to-day and to-morrow.—(Page 13.)

Messrs. Harland and Wolff, Ltd., yesterday launched from their south yard, Belfast, the twin-screw motor passenger vessel Innisfallen for the Cork-Fishguard service of the City of Cork Steam Packet Co., Ltd.—(Page 8.)

Replying to criticisms of the Greater Dublin Bill at a dinner in the Shelbourne Hotel, Dublin, last night, Mr. Mulcahy, Free State Minister for Local Government, announced that a Town-Planning Bill was to follow.—(Page 8.)

Last year was one of continual anxiety for the directors and management of the Dublin United Tramways Company, according to the Chairman's statement at the annual general meeting yesterday. The competition of omnibuses and the thirty-six days' strike had seriously affected receipts, and no dividend was declared on the Ordinary shares.—(Page 11.)

A verdict that death was due to injuries sustained through being knocked down by a motor car, and that death was accelerated by an over-dose of paraldehyde, was returned at the inquest on the body of Dr. Michael Mangan, who died in a Salthill (Galway) nursing home. The jury added that no blame attached to the staff, and that the temporary nurse's mistake was not culpable.—(Page 3.)

The Shannon Electricity Supply Board, which has secured four big contracts, now supplies 98 per cent. of the market for electricity in the Free State.—(Page 7.)

The police search for the body of Laurence Griffin, the missing Stradbally postman, was continued yesterday without result.—(Page 7.)

The feature of the Belfast musical competitions yesterday was the large number of Dublin prize-winners, particularly in the piano classes.—(Page 4.)

GREAT BRITAIN

Following Mr. Baldwin's speech yesterday on safeguarding and Empire trade, the United Empire Party has announced that it will give him its support.—(Page 7.)

The House of Commons last night discussed the proposed tariff truce on a vote for the Board of Trade. A Conservative amendment to reduce the amount of the vote was rejected.—(Page 8.)

ABROAD.

It is feared that the death-roll in the French floods may reach a hundred. A dam-burst near Moissac has added to the casualties, and the Garonne is still rising. Houses are falling into the floods by the dozen.—(Page 7.)

FINANCIAL.

London Stock Markets were dull and idle. British Rails were stronger.—(Page 12.)

There was extreme pressure for loans in Lombard street, and up to 5 per cent. was paid for money till to-day. Discount rates were as low as 3⅜ per cent £1,000,000 of Cape gold was offered. £80,000 was taken by India and the trade, and the balance was purchased on behalf of an unknown buyer. Silver marked a still lower record at 18d. per oz.—(Page 12.)

Dublin Market was fairly steady. Dublin Trams rose on the meeting.—(Page 12.)

Imperial Free Trade.

If *festina lente* was the burden of Mr. Baldwin's intentions when he launched his policy of "safety first," opportunity has waited upon his patience. Slowly the real needs of the British Empire have imposed themselves on the consciousness of an electorate that for some time has wondered if any solution existed for its difficulties. Yesterday, at the Hotel Cecil, Mr. Baldwin stepped bravely from the general to the particular and presented to his supporters a definite policy, which he will put into immediate operation if he is returned to power at the next general election. If the nation placed him in office, said Mr. Baldwin, he would summon a conference of the Empire to discuss the question of imperial free trade. "It was not for the.n," he stated, 'to dictate to the Dominions, and the result of such a conference could be put clearly before the people, who would thus be taken into partnership." With this policy no sane man can disagree. Free trade and protection are—or ought to be—matters of expediency. Mr. Baldwin showed his faith in the intelligence of the electorate by his undertaking to submit to a referendum any constructive proposals affecting the British fiscal system that might come before the conference. Here, indeed, is a definite, constructive policy.

A referendum is without precedent in English politics, and can be justified, therefore, only by extreme necessity. It is noteworthy that in the Free State this appeal to the people, embodied in the Constitution of 1922, was expunged by the Government without a solitary trial. At Westminster, however, the commonsense of centuries renders unnecessary a written code, and crises there can be met by a development of intelligent and harmonious legislation. In the case of imperial free trade, a referendum not only is desirable, but is essential, since, while in a manner the British people might be said to be signing away a prerogative, on a larger scale they would be increasing their authority by the co-option of the associated nations. Furthermore, Mr. Baldwin's new policy involves the vexed question of a tariff upon food-stuffs, and, until such a tax has been sanctioned by a referendum, he would be debarred by his previous pledges from any attempt to place it upon the Statute-book. Thus we are not surprised to learn that the declaration at the Hotel Cecil has been welcomed by all shades of opinion that claim to have the interests of the Empire at heart. Last week we expressed the hope that the new United Empire Party would have a stimulating effect upon Conservatives. So ready a response to the stings of the Socratic gadfly is most encouraging, and the attitude of the gadfly itself is meritorious. Lord Beaverbrook declared yesterday that Mr. Baldwin's statement had altered "almost to the point of transformation the political outlook."

In these circumstances, we may regard the position of affairs in Great Britain with more hope than hitherto has been possible. Nevertheless, we must avoid extravagance. As Mr. Baldwin said, the success of his scheme depends upon the sanction of the Dominions, many of which to-day regard a tariff wall as being essential to the prosperity of their new industries. To a certain extent, that attitude is defensible, although short-sighted. Yet, as time goes on and these industries become established, other more important considerations are likely to bring in their train a widening of outlook. The Conservative leader has pledged himself to present his case to the whole Empire, and we cannot suppose that such a case in the long result will fail to make an appeal to those for whose ultimate benefit it is designed. Everybody to-day believes—or professes to believe—in the ideal of the League of Nations. Few, however, realise that what the League promises *in posse* the British Empire tenders *in esse*. Indeed, potentially the Empire for the first time in history suggests a method by which a *pax Romana* can be blended with those ideals of which the late President Wilson's fourteen points were a verbose and pedantic exposition. While Mr. Ramsay Macdonald and his colleagues coquette with alien, anti-social and atheistic communities, Mr. Baldwin propounds a definite solution of which our own kind shall be the basis. The result ought not to be in doubt.

The Shannon Board.

In a statement which we print to-day Dr. Thomas McLaughlin, managing director of the Shannon Electricity Supply Board, reviews the progress that has been made towards the creation of a proper market for Shannon current. In order that the Shannon scheme shall pay its way during the first stage of its development, a consumption of 110,000,000 units *per annum* will be necessary. Dr. McLaughlin announces that, by means of four contracts which the Board has obtained, it has disposed already of about 43,000,000 units, or nearly forty *per cent.* of the necessary output. The local supply companies of Cork and Galway have decided henceforward to take their current from the Shannon, and the Dublin United Tramways Company and the firm of Henry Ford, in Cork, also will purchase their supplies from the Board. At present Messrs. Ford's consumption is nearly 15,000,000 units *per annum*, and it is likely to increase. We hardly can agree with Dr. McLaughlin's prediction that the load of the Dublin tramways will increase with the passage of time; for the competition of motor transport is hitting the tramway industry everywhere. Nevertheless, the fact that the Shannon Board now controls 98 *per cent.* of the electricity market in the Free State is significant. Dr. McLaughlin takes the view that, in order to satisfy increasing demands for current, the Board may be forced to use the steam plant at the Dublin Pigeon House as an auxiliary, in parallel with the power station at Ardnacrusha. From the point of view of the State, as well as that of the backers of the Shannon scheme, this condition of affairs is satisfactory; but the ordinary consumer still is wondering when he is likely to get that cheap current of which he heard so much when the scheme was started. Undoubtedly, reductions have been made in price, but the average householder's quarterly bills this year will not be substantially less than they were twelve months ago. The idea of electricity at a penny, or even two-pence, *per* unit was a pleasant m,th; and, now that it has served its purpose, the consumer must be thankful for small mercies. At the end of his statement Dr. McLaughlin makes a sympathetic reference to Mr. J. J. Murphy, who recently resigned the chairmanship of the Shannon Board. We heartily endorse Dr. McLaughlin's words, and congratulate Mr. Murphy on the progress that has been made by the Board during his term of office. Everybody who is interested in the economic development of the Free State will hope that Mr. Murphy's replacement by a civil servant will not be used as a precedent. In addition to the new chairman, there already are two civil servants on the Board, as well as the managing director and three representatives of the business community. There is much difficult work ahead, and it is essential to the success of the undertaking that the Board shall be entirely independent of Government control. We must suppose that the new chairman is a capable administrator; but the ousting of business men by Government officials is a dangerous principle.

Control of Traffic.

An observer of the policeman who stands with arms uplifted, where four thoroughfares of a great city meet, might see in him an image of mankind's impotent struggle against the mechanistic monster that it has created. The pointsman to whom old ladies and small boys have looked up, as to a tower of strength in the midst of chaos, is passing, and the machine threatens to take his place. Three cities of these islands have installed, or soon will instal, mechanical signals for the control of traffic. At Ludgate Circus, in London, a system of warning posts and circular discs will be established. The illumination of a red disc will instruct the motorist to stop; a green light will allow him to proceed, and a yellow disc will convey to him the need for caution. Everything is controlled from a police kiosk, according to the pressure of traffic. Bristol has introduced similar signals, which, however, work on purely automatic principles. Here the green light permits progress for a definite number of seconds, and afterwards the warning and the stopping lights suspend traffic for another definite period while the cross-traffic proceeds. On Monday Belfast began to experiment with the new system, and we understand that it is finding favour in the eyes of the populace. The Corporation of Belfast has set before itself an ambitious programme of traffic control. Not content with the installation of this new device, it intends to provide additional car parks and to illuminate the human pointsmen—those who are not displaced by the machine—with spotlights. We hope that the authorities of Dublin will consider some similar schemes. Belfast's traffic problem, however insistent, is trifling in comparison with that of Dublin, where "bottle-necks" abound and omnibuses plunge in phalanx through the city's centre.

Wild Animals.

The annual meeting of the Society for the Preservation of the Fauna of the Empire was held on Monday; and the report said that the Society's work during the next ten years would do much to decide the fate of the wild life of the world. The statement was sweeping; for the Society numbers only 760 members. Nevertheless, the further considerations that this is the only society of its kind in existence, and that the British Empire contains seventy *per cent.* of the world's larger mammals, justify the boast. Within a few centuries many sorts of wild animals have perished from the earth, leaving no specimens of their kind for the interest and instruction of these latter days. Big-game hunting on an increasing scale is largely responsible for this lamentable extinction. Specially constructed weapons of offence and mechanised methods of transport have weighed the balance in the hunter's favour. The larger animals breed slowly, and it is not impossible that another century may see the extinction of the giraffe and the elephant. At the Society's meeting Lord Onslow, the president, said that part of the Serengetti region of Tanganyika territory had been proclaimed a reserve by the territorial Government. "Powers have been given to the Government under which severe penalties can be imposed on those who consider it to be amusing to chase beasts with a car, and then shoot them when they are too exhausted to run away." The Society, which has established a committee in New York, proposes to reinforce preservation by the establishment of national parks and great sanctuaries in the various countries of the Commonwealth.

THE KING HOLDS AN INVESTITURE.

SOME NOTABLE RECIPIENTS.

The King, in the scarlet and gold uniform of a Field-Marshal, attended by the great officers of State, held his first Investiture since his illness at Buckingham Palace yesterday.

For over half-an-hour the King stood in the Throne Room, while diplomats, soldiers, sailors, politicians and others who were receiving decorations passed slowly before him.

Noticeable among the names of those invested were those of Sir Edwin Lutyens, the architect, who was made a Knight Commander of the Order of the Indian Empire; Miss Rose Rosenberg, the Prime Minister's secretary (C.B.E.); Squadron-Leader David Don, the late pilot to the Prince of Wales (M.V.C.); Flight-Lieutenant Edward Fielden (A.F.C.), and Flight-Lieutenant Henry Waghorn, winner of the Schneider Trophy, who also received the A.F.C.

There will be another Investiture, this time of a private character, at the Palace on Friday.

The recipients of honours were severally introduced into the presence of the Sovereign, when the King invested them with the insignia of the respective divisions of the Orders into which they have been admitted.

LETTERS TO THE EDITOR.

HOSPITALS AND SWEEPSTAKES.

TO THE EDITOR OF THE IRISH TIMES.

SIR,—At the monthly meeting of the Board of Governors of Mercer's Hospital, held to-day, I was instructed to inform you that the Governors have not been consulted by the promoters of the bill to legalise sweepstakes in aid of Dublin hospitals, and that they are not represented on the joint committee of six or eight hospitals, mentioned in your leading article of the 26th February, of whose existence they are entirely ignorant.

I am further to inform you that, in the event of the bill now before the Dail becoming law, the Governors decided that they would not avail themselves of the Act under any circumstances.—Yours, etc.,

HENRY D. JURY, Registrar.
Mercer's Charitable Hospital, Johnson's place, Dublin, March 4th, 1930.

RAILWAY DIRECTORS.

TO THE EDITOR OF THE IRISH TIMES.

SIR,—The latest information available shows the board of the Great Southern Railways to consist of thirteen directors and that of the Great Northern Railway of ten directors—surely more than sufficient for the size of the respective undertakings which they direct. The Great Southern seems to pursue a progressive policy by not filling vacancies caused by death, but more could be done by a plan of non-re-election upon rotational retirement.

While the two boards contain a number of members of business capacity, it cannot be said (but for one notable exception) that any of them have an "all in" experience of railway administration. The system which has long pertained in the three banks having their headquarters in Belfast is worthy of notice. The boards are composed of whole-time directors who have in early years started in junior positions in the banks, and, upon appointment to the boards, are required to give an undertaking not to engage in any other commercial enterprise whatsoever. This example could well be followed by the railways; for the days of monopoly have been supplanted by those of keen competition by road transport.—Yours, etc.,

"CATCH-POINTS."

Co. Meath, March 4th, 1930.

DAIL MEETING TO-DAY.

THE VOTE OF CENSURE.

It is probable that the vote of censure on the Speaker of the Dail, who is accused of infringing the rights of minorities because he accepted the closure motion on the Greater Dublin Bill last Friday, will be taken in the Dail early to-day. The debate on the motion will probably occupy several hours of the sitting.

Other business on the agenda includes the Constitution (No. 12) Bill, a motion in connection with the report of the recent Experts' Conference at Geneva, and the Vote on Account, which it is believed will be moved by the Minister for Finance before the end of the week.

THOROUGHBREDS' SHOW.

AWARDS TO IRISH OWNERS.

(FROM OUR CORRESPONDENT.)
LONDON, Tuesday.

Local awards at the Hunters' and Thoroughbreds' Show, which opened to-day at the Royal Agricultural Hall, Islington, were as follows:—

THOROUGHBRED STALLIONS—
King's Premiums.

To travel Durham, Northumberland, Yorkshire (North Riding)—Premium to Terry O'Brien, Midleton, Co. Cork (Ballyvodock).

To travel Yorkshire (East and West Ridings)—Premium to R. Lawther, Crossgar, Co. Down (The Dark Duke).

COURT AND PERSONAL.

Yesterday the King held an Investiture in the Throne Room at Buckingham Palace, at which there was a large and distinguished attendance. It was the first Investiture that His Majesty has held in person since his serious illness in November, 1928. The King, who wore the uniform of a Field-Marshal, looked well, and the satisfactory reports from Nairobi about the Prince of Wales were reflected in the cheerful atmosphere of the Court.

The Queen visited the exhibition of Eighteenth Century English Conversation Pictures now open in Sir Philip Sassoon's residence in Park lane. The Duke of York, the Duke of Atholl, the Duke of Beaufort, the Duke of Richmond, the Marquis of Bute, the Marquis of Bath, the Marquis of Lansdowne, the Earl of Plymouth and Lord Willoughby de Broke are among the principal contributors of famous eighteenth century pictures.

The Queen will attend a matinée at the Chelsea Palace Theatre on Wednesday, March 26th, when a programme will be presented in aid of the Chelsea Housing Improvement Society.

Princess Beatrice left Kensington Palace yesterday and travelled from Victoria Station to Calais, where she joined the train for the South of France. She will continue her journey to-day to San Remo, where she will spend some weeks.

The Duke and Duchess of Abercorn have returned to London from Hove. The Duke and Duchess of Somerset are staying at Monte Carlo, but have been laid up for some days with colds, and are unable to leave their rooms.

The Marquis and Marchioness of Lansdowne are in residence at Bowood, Wiltshire, where their guests this week included Lady Chance and the Misses Chance. Lady Nina Knowles, who has been for a cruise to the West Indies, is expected to return to London next week. Viscount and Viscountess Goschen have returned to London from Hove. Colonel Sir Albert and Lady Whitaker have returned from their western cruise, and are in residence at Babworth Hall, Nottinghamshire.

Lord Tweedmouth will leave Cowes next week in his steam yacht Tiercel for a cruise in the Mediterranean. Many yacht-owners were seen at Cowes at the end of last week, especially at the Royal Yacht Squadron, where members are having their yachts out earlier than usual this year.

Princess Louise Duchess of Argyll sent a congratulatory telegram to Mrs. Ada Travers Lewis, the founder of the Ada Leigh Homes and Hostels in Paris, who has celebrated her ninetieth birthday in London. Telegrams, letters and gifts of flowers reached her from all parts, and many friends called on her during the afternoon.

The engagement is announced between John Hervey Stuart Adams, Esq., of Northlands, Bettystown, Co. Meath, eldest son of the late Samuel Allen Adams, D.L., of Northlands, Co. Cavan, and Louisa Peers, eldest daughter of the late James Craig-Bate de Lisle Adams, I.C.S., and grand-daughter of General Adams, of Hanley House, Dorsetshire.

The marriage will take place on March 12th, at the University Church, Stephen's Green, Dublin, of Gerald, only son of the late Mr. James O'Connor and Mrs. O'Connor, of The Abbey, Roscommon, and Mona, eldest daughter of Mr. and Mrs. T. J. Fleming, Ballymacoll, Dunboyne, Co. Meath.

A marriage has been arranged to take place in Dublin early in April between Dr. R. Dawson Crawford, eldest son of Dr. and Mrs. R. Atkinson Crawford, The Cedars, Swanley, Kent, and Queenie, eldest daughter of Mr. and Mrs. Robert Shea, Madison road, Dublin.

A marriage has been arranged, and will shortly take place in the South of France, between Alice, only daughter of Lady Lavery and the late Mr. Edward Livingston-Trudeau, and Mr. John McEnery, of Rossenarra House, Kilmoganny, Co. Kilkenny, Ireland.

There is nothing quite as comfortable for walking and sports as a Knitted Suit, many fascinating versions of which have just arrived at Switzers Costume Gallery. There are lovely Wool Stockinette Jumper Suits at £2 19s. 6d. and Knitted Silk and Wool Three-piece Suits (with Sleeveless Coatee) at £4 10s. Borders in bright contrasting colours appear on all or almost all the Jumpers.

At Holmes'—Fabric Week, introducing the new materials for Spring. An opportunity of getting authentic advance information of the fabrics that will be worn this Spring. If a personal visit is impossible, write now for patterns.—W. Holmes and Co., 69/71 South Great George's street.

Very smart are the new Sports Suits in the fashionable Tweed-knit Wool just received by Walpoles, of Suffolk street. "Special Offer" now on.

Chancellor and Son—Wedding and Engagement Rings. Special value. Catalogue free.—7 Grafton street.

Advice as to Sale.—Before Selling or Buying Pictures, Old Silver, Glass, China, Furniture, Books, Jewellery, and Chattels of all kinds, those concerned should obtain the best advice as to values. For qualified expert opinion apply to Bennett and Son, Limited, Auctioneering and Valuing Consultants, 6 Ormond quay, Upper, Dublin. Founded 1303. 'Phone 376.

David Vard begs to announce that he has removed his Fur Department from 24 Grafton street to 8 Grafton street (next Mitchell's).

PASSENGERS BY ROYAL MAIL STEAMERS.

Arrivals.—The Rev. J. W. Hayes, George W. Burrell, Mrs. R. J. Montgomery, Miss S. Montgomery, Mrs. Slacke, Dr. E. J. F. McWeeney, Mr. and Mrs. A. G. O'Loghlin, H. C. F. Johnston, C. Anthony Hodges, Mrs. Henry, Karl von Heuksdelh, Mrs. Donnelly, J. Donnelly, Mrs. R. Jaynet, C. Kerrigan, T. Kerrigan.

Departures.—Mr. and Mrs. Dunstan Huggett, A. W. Hewett, Colonel Leo E. J. Previte, Miss Hudson, Mrs. E. H. Hamilton, Major Lefroy, Captain and Mrs. W. J. Arnold, Mr. and Mrs. W. H. Apsley Wallens, J. O'Donnell, David A. Abrahams, J. Abrahams, Sir James Wentworth, Ronald O. Eustace, Miss M. Butler, Miss G. C. Farran, A. Watkinson, Miss Newell, Mrs. Carey, Miss Phelan,

UNIONIST RANKS CLOSE UP.

NEW EMPIRE PARTY TO STAND BY MR. BALDWIN.

AN ECONOMIC CONFERENCE.

REFERENDUM TO BE TAKEN BEFORE FOOD TAXES ARE IMPOSED

THE announcement made by Mr. Baldwin at the Central Council of the National Union of the Conservative and Unionist Associations yesterday—that, if the Unionist Party was returned to power at the next general election, he would summon a conference of Empire delegates to discuss economic subjects within the Empire, and would submit to the electors, by means of a referendum, the question as to whether there should be safeguarding taxes on imported food—has been followed by a statement that the new United Empire Party is prepared to give him its support.

Safeguarding, said Mr. Baldwin, would give them all that they wanted. They must wed an Imperial policy with their domestic policy.

Lord Beaverbrook stated last night that he was delighted with Mr. Baldwin's speech, which he regarded as a perfectly satisfactory acceptance of the main purpose for which the Empire crusade was launched.

The whole forces of the United Empire Party will stand on the side of the great forward uplifting policy announced by Mr. Baldwin, said Mr. P. J. Hannon, M.P., at a meeting of the Central Chamber of Agriculture.

NEW PARTY'S CHANGE OF PLANS.

PURPOSE OF CRUSADE ACCEPTED.

Lord Beaverbrook sent the following statement to the Press Association last night:—

"I have had the opportunity of consulting my colleagues. We are greatly encouraged by Mr. Baldwin's speech. We are profoundly grateful to him for his plain, straightforward words.

"I regard his statement as a perfectly satisfactory acceptance of the main purpose for which the Empire crusade was launched—the necessity of actively seeking means to bring about the economic unity of the Empire and the restoration of industry in Great Britain. I welcome the definite declaration that the Unionist Party will, as soon as it is returned to power by the electors, take immediate steps towards putting that policy into operation.

"I welcome the promise that the Dominions shall be summoned into conference—that practical ways of promoting Empire free trade shall be examined, and that, as soon as that conference had definite proposals to make, they shall be submitted to the country.

DELIGHTED WITH SPEECH.

"From to-day no Conservative who is loyal to Mr. Baldwin can remain hostile to the policy of the United Empire Party, and if Conservative members generally accept Mr. Baldwin's lead, as I cannot doubt they will, the Empire crusade will be saved the expense—the enormous expense—of opposing them in the constituencies.

"My friends and I are all delighted with Mr. Baldwin's speech, but in the first glow of enthusiasm we must not think that the battle of Empire unity is already won. We have new and powerful supporters. We can no longer be accused of trying to disrupt the Conservative Party, but the country and the Empire has yet to be aroused to the whole-hearted support of the Empire free trade policy which is necessary before so great a change in the relations of the Empire can be realised.

"We must start to work harder than ever. We must recast our Budget, and in a few days I shall announce the changes in our plan of campaign which the new political situation will involve.—Beaverbrook."

OUTLOOK ALTERED.

ANNOUNCEMENT RECEIVED WITH CHEERS.

Lord Beaverbrook, in a letter to Mr. P. J. Hannon, M.P., Chairman of the Central Chamber of Agriculture, yesterday, hailed the announcement made by Mr. Baldwin this morning as one which "alters almost to the point of transformation the political outlook."

There was an extraordinary scene when Mr. Hannon read the letter at a meeting of the Central Chamber, and when he added that Lord Beaverbrook had thrown all his great qualities on the side of a leader of a great party, members rose and cheered and applauded for several minutes.

In his letter Lord Beaverbrook intimated that he would take the earliest opportunity of consulting his colleagues in the United Empire Party.

Mr. P. J. Hannon, M.P., before reading the letter, said:—

"I am in the position to announce that the whole forces of the United Empire Party will stand on the side of the great forward uplifting policy announced this morning by Mr. Stanley Baldwin."

A LONG WAY ALONG THE ROAD.

Lord Elibank said that Mr. Baldwin had outlined the policy which, in large measure, met the views of the party which Lord Beaverbrook had inaugurated.

"The policy outlined by Mr. Baldwin does not go the whole way at once, as Lord Beaverbrook and Lord Rothermere desired, but it goes a long way along the road, and, therefore, Lord Beaverbrook and his colleagues will be prepared to accept that policy loyally, and in the spirit of determination to carry it out.

"It is only by passing taxes on foreign foodstuffs that agriculture will be able to meet the serious competition it has to-day."

Mr. Hannon said that Lord Beaverbrook had brought the whole force of his influence on the side of the leader of a great party in the State.

GOVERNMENT'S FISCAL POLICY.

CONSERVATIVE MOTION OF CENSURE.

The Conservative vote of censure, for the discussion of which the Government has been asked to provide a day, was handed in at the table of the House of Commons last night. It runs:—

"That this House deplores the depression in trade and the increase of unemployment, resulting from the policy of the present Government, and regrets the refusal of the Government not only to extend safeguarding or imperial preference, but even to declare their intentions with regard to the maintenance of the existing safeguarding and McKenna duties, and the duties on sugar, silk, and key industries, thereby increasing uncertainty and distress."

The vote of censure is in the names of Mr. Baldwin and Mr. Churchill. It is the first vote of censure which the Conservatives have tabled in the present Parliament, and it will probably be debated next week.

MR. BALDWIN'S SPEECH.

REFERENDUM TO BE TAKEN.

Mr. Baldwin's speech was delivered yesterday to the Council of the National Union of Conservative and Unionist Associations, in the Hotel Cecil, London. He said:—

"This is an interesting and historic day. There are two party meetings—the Liberals and ourselves—and though the path of no party leader to-day is free from difficulty, whether he be Labour, Liberal or Unionist, yet no leader can congratulate himself, as I can, on the amazing and steadfast loyalty of the party as a whole, and of the National Union, during these last trying and difficult months.

"There are two or three subjects which I would speak about. First, a word or two on agriculture. Not that the time has come for expounding the full policy, but to make one or two, I trust, pertinent observations.

"I was amazed, and I am not easily amazed, at the tone of some of the speeches at Cambridge on Saturday, and to see how little gratitude was given us for what we did in the last Parliament, and how the blame for all the misfortunes of that industry was laid on our shoulders.

"Talk such as that defeats itself. Our representatives in the agricultural districts will have no difficulty in disposing of that kind of stuff.

"Look at all the legislation we passed to help in marketing and marking. Look how, in a time of unparalleled financial difficulty, we found money for sugar and for freight relief amounting to some ten millions a year.

"Look, above all, how, having removed step by step the burden of the rates from agriculture, we made a clean sweep of them last winter. (Cheers.)

THE FARMERS' UNION.

"The conditions in manufacturing and agriculture differ profoundly. The varying conditions throughout the country of the different kinds of agriculture make the problem so complex that it is little wonder that, in the whole course of its history, the National Farmers' Union has never been able to agree upon, or to suggest, any practical programme.

"I remember very well in 1923 I went to them for advice and assistance, and they were incapable of giving me either. And when I proposed at that election a subsidy on arable land—a substantial subsidy—it was not welcomed. It was not received with enthusiasm, and we lost more agricultural seats at that election than we had lost for many years.

"You will not be surprised from what I say that it is a matter of complexity and of difficulty to develop a programme which will embrace, so far as possible, those multifarious industries that are comprised in the single word agriculture. But we are hard at work upon it, and I hope before too long I may be able to make the announcement, as I said at the Coliseum, at a suitable place and before a suitable audience. (Hear, hear.)

"But meantime I have been conscious, my colleagues have been conscious, of the anxiety displayed, particularly in two directions, and we felt it only right, before we were in a position to announce our full policy, to say, at any rate, something which would tend to alleviate that anxiety and to show that we were incorporating in our programme that treatment of wheat in this country and of the importation of dumped oats, which primarily refers to Scotland.

DOMESTIC AND IMPERIAL POLICY.

"And now I want to speak generally on our policy. It divides itself naturally into two parts—our domestic policy and our imperial policy. I want you to consider them seperately. In domestic policy the situation changes rapidly. It is a very different situation to-day from what it was when we went out of office. The clock has been set back. The confidence which was springing up a year ago has gone.

"The financial situation is far graver, and the fears with regard to that and the loss of confidence have led directly to that alarming and increasing growth in unemployment which, unless I am greatly mistaken, will continue to progress so long as this Government is in power.

"Therefore, our efforts must be directed immediately on resuming office to a close husbanding of all the national resources and to the stimulation of our industry, and that stimulation we propose to effect by a thoroughgoing policy of safeguarding. (Cheers.)

"I gave reasons at the Coliseum why safeguarding in present circumstances is a a more reliable and efficient weapon than general protection. Safeguarding will give us all we want. It gives us a weapon for restoration at home. It gives us a weapon for negotiation. It may well be you may find it useful as a weapon for retaliation.

"The time has come when every party must look in the face of the gravity of the situation regarding employment, and look at every means of increasing that employment and increasing the trade of the country.

"That reason, just as much as the far greater and wider reason, the uniting of our peoples in the Empire, the visualising of the Empire as an economic unit. These reasons combined bring us to the point that we must wed an imperial policy with our domestic policy, if we are going to make the greatest effort possible by men towards the development of our own country and the solution of our own economic problems.

FOOD TAXES.

"When we come to consider these questions we always have to consider what are known in the political world as food taxes.

"I have always been unwilling—and I am unwilling to-day—to ask the people of

(Continued on Page 8, Column 3.)

THE MISSING POSTMAN.

POLICE SEARCH CONTINUES.

DIGGING OPERATIONS IN FIELD.

FROM OUR SPECIAL REPRESENTATIVE.
WATERFORD, Tuesday.

Intense police activity in Stradbally today has failed again in its object of locating the body of Laurence Griffin, the missing postman, who vanished on Christmas night. The Civic Guard to-day concentrated on digging operations in a field situated behind Stradbally village, and where they did not actually dig they probed the ground with long iron rods. It is thought that the Guards are following a new theory that the body may have been buried in a field near the village.

There has been no further interference with graves in the locality, and from this it is inferred that the mysterious men who made nightly excursions to the cemeteries, carrying electric torches and other implements, are satisfied that there is nothing to be gained in this direction. The police, however, have not lost all hope of finding the body.

The results attending the examination of portions of a motor car, as well as of the stove and floor boards taken from the accused man's Whelan's premises, have yet to be made known.

Chief Superintendent O'Mara spent the day in the Stradbally area watching the digging operations.

OBITUARY.

SIR RICHARD MUSGRAVE.

We deeply regret to announce that Sir Richard Musgrave, D.L., died yesterday at his residence, Tourin, Co, Waterford. Sir Richard's death deprives Co. Waterford, and indeed all Ireland, of a link with the spacious leisurely days of the past. Sir Richard, who was 79 years of age, was educated at Eton. Throughout his life he was closely identified with Waterford, of which he was appointed High Sheriff in 1880. He was fifth Baronet, the title having been created in 1782, and succeeded his father in 1674. In 1891 he married Jessy Sophia, daughter of the late Honourable Robert Dunsmuir, of Victoria, British Columbia. He leaves two daughters, one of whom, Miss Dorothy Musgrave, is known to hunting people all over Ireland as Master of the West Waterford Hounds.

SIR RICHARD MUSGRAVE.

Coming of a family which had steadfastly supported O'Connell in his efforts to achieve Catholic Emancipation, Sir Richard was a Liberal in politics. He was an *ex-officio* member of the Dungarvan Board of Guardians. His whole heart, however, was in the management of his estate, hard by that ancient road, the Boher na Nieve. The famous Tourin cherry trees grown there were his especial pride. They are said to be the largest cherry trees in Ireland. The welfare and interests of his tenants always came first with him, and he was regarded by them as a kind and considerate landlord. Sir Richard was deeply interested in all the sports and pastimes of a country gentleman, particularly shooting, at which he excelled. He was also an amateur billiard player of no mean ability, distinguishing himself in the billiards championship of Ireland competitions.

MR. R. J. MOORE.

The death has taken place at his residence, Marine Court, Rhos-on-Sea, Wales, of Mr. R. J. Moore, formerly Superintendent of the Line of the Great Northern Railway Company of Ireland. He was aged 66 years. Born in County Armagh, Mr. Moore entered the service of the old North-Western Railway Company in 1878 at the age of 14 years, his first appointment being in the traffic manager's office, Enniskillen, where he became chief clerk before his transfer in 1891 to Dublin as chief assistant to the superintendent of the line. He was promoted superintendent of the line in 1896, a position which he held up to the time of his retirement some years ago.

Mr. Moore had served under seven chairmen and four general managers. Naturally, in his long connection with the Great Northern Railway he saw many changes, and he was himself responsible for numerous improvements which materially helped to make the service so efficient. He made the railway his hobby, having none other save walking and swimming. He was a life member of three Dublin golf clubs, but had never played that game.

MAJOR JOHN MacGILLYCUDDY.

The death has taken place at Flesk Castle, Killarney, of Major John MacGillycuddy, J.P., D.L., in his 75th year. The third son of the late Richard The MacGillycuddy of the Reeks, he was born in 1855. He was educated at Marlborough College and Trinity College, Dublin, and was called to the Irish Bar in 1882. From 1886 to 1890 he was the Curator of the Art Association of Montreal. In 1892 he was the High Sheriff of County Kerry, and from 1919 to 1921 he was a member of the Representative Body of the Church of Ireland. He was a Major in the 3rd Royal Munster Fusiliers. He was married, and had two children.

STATE RECEPTION IN PYJAMAS.

U.S. GOVERNOR AFFRONTS GERMAN VISITORS.

FROM REUTER'S CORRESPONDENT.
NEW ORLEANS, Tuesday.

An international incident was narrowly averted to-day as the result of the rather unusual attire worn by Mr. Long, Governor of Louisiana, in receiving the commander of the German cruiser Emden and the German Consul-General in New Orleans.

The Governor was dressed for the occasion in green silk pyjamas, a red dressing gown and blue bedroom slippers, and was, no doubt, highly pleased with the brilliant colour effect; but his German visitors were extremely indignant at what they considered his cavalier treatment, and the captain of the Emden threatened to weigh anchor immediately unless a full apology was made.

JUST LIKE THE HOME FOLKS.

The Governor, on his part, was very reluctant to apologise, asking surprisedly: "Apologise for what? I have treated them like the home folks." Eventually, however, he was persuaded to make the *amende honorable*, and the incident ended with the firing of a salute of seventeen guns this morning and a visit by the Governor to the Emden in formal morning attire, which he had hastily collected from his friends. No silk hat was available, however, and the Governor had to carry a bowler.

"I know nothing of diplomacy," said the Governor afterwards. "I was brought up in the hills, and only happen to be a State Governor by accident."

FLOODS WRECK RAILWAY IN AUSTRALIA.

FROM REUTER'S CORRESPONDENT.
FOREST, WESTERN AUSTRALIA, Tuesday.

Mr. G. A. Galian, the Commonwealth Railway Commissioner, announced to-day that 159 miles of the Great Western line had been damaged by the recent heavy floods. There will be no railway service for at least ten days, and it is suggested that the line may have to be moved.

FRENCH FLOODS SPREAD.

DAM BURST ADDS TO CASUALTIES.

FEARED DEATH ROLL OF 100.

HOUSES FALLING IN DOZENS.

FROM REUTER'S CORRESPONDENT.
PARIS, Tuesday, 11.30 p.m.

A dam has burst near Moissac, says a message from Montauban, the waters have overflowed into fresh areas, and there are more casualties.

According to rumours that lack corroboration the loss of life is great, the death-roll being set in some quarters at a hundred. Houses are collapsing one after another upon their inhabitants.

The floods have about finished in the Roussillon district, but the railway is washed out for a mile. Traffic between Perpignan and Narbonne is interrupted. Rescue work is being actively pursued, but under considerable difficulties owing to the inadequate number of boats and the danger of ruined buildings falling on the rescuers.

BODIES WASHED "ASHORE."

At Montauban the Tarn has gone down about three feet, but there are still over six feet of water in some places, and the houses are collapsing by dozens.

In many of the neighbouring villages scores of people are marooned on the roofs praying for help. The strength of the current that is flowing makes rescue difficult. Bodies are being washed on to dry land.

It is quite impossible to estimate the damage until the waters have subsided.

GARONNE STILL RISING.

Montauban is still isolated, and there is but little sign of the waters going down.

Agen is isolated so far as railway traffic is concerned, and telegraphic and telephonic communication is interrupted, the cellars of the Post Office being under water. Agen is on the Garonne, and the Garonne is still rising.

Messages from Castres which have reached Paris *via* Albi show that every quarter of the town is flooded, and the walls rise straight from the swirling waters of the Agout.

TWO HUNDRED HOMELESS.

Two hundred people are homeless, seven houses have collapsed, and three people have lost their lives in the town itself, while two deaths are reported from neighbouring villages.

At one place a husband and wife saved themselves by climbing a tree, where they waited for five hours before a boat arrived to rescue them. Bridges have been swept away, and the damage in the district runs into hundreds of thousands of pounds sterling.

Six persons have been drowned at Albi, and seven soldiers who were engaged in rescue work in the neighbourhood have also been drowned. The damage done by the floods in the Tarn Department is estimated at over £800,000.

AGED PARISH PRIEST SAVED.

In the village of Reynes, some kilometres from Villemur, a hundred houses collapsed, and it is feared that several lives have been lost there. This morning the aged parish priest of the village was saved, but his housekeeper perished in the ruins of the presbytery. One of the rescuers, a farmer, was drowned; the other, a school teacher, had to swim for his life.

A hamlet near Reynes is under water, and it has not yet been found possible to rescue the inhabitants, who have taken refuge on the housetops and trees, and can be seen waving signals for assistance.

During the night frantic cries for help could be heard, and this morning two persons were seen to fall from a tree into the rushing water.

At Sainte Rassine a house in which dwelt a family of three was washed away, and there is no trace of the occupants. Two men at Nohio succeeded in rescuing family of five persons with a boat a few minutes before a house collapsed.

600 MAROONED IN FACTORY.

FROM REUTER'S CORRESPONDENT.
TOULOUSE, Tuesday.

Three persons are reported to have perished at Mazamet, and two at Le Thore, in the floods in Southern France, which are stated to be the worst known for a century in some places.

At Villemur (Haute-Garonne), on the Tarn, thirteen miles south-east of Montauban, six hundred workers have been marooned in a cereal factory. The Town Hall and many houses are reported to have collapsed, and the Central Post Office has been abandoned.

At La Madelaine a suspension bridge has been carried away, and at Bassieres the waters have flooded an electric power plant.

From Carcassonne it is stated that a tunnel at Berriac, on the line to Bordeaux, has caved in, and at Castres an old bridge over the Agout has collapsed.

GOVERNMENT RELIEF MEASURES.

FROM REUTER'S CORRESPONDENT.
PARIS, Tuesday.

The Government is taking active measures to come to the relief of the sufferers. M. Tardieu, as Minister of the Interior, has given instructions for the equivalent of £800 to be placed at the disposal of the Prefect of each of the five Departments affected for urgent relief measures.

Two members of the Cabinet, M. Pernot, Minister of Public Works, and M. Heraud, the Under-Secretary attached to the Prime Minister's Office, are to leave at once for the scene of the flooding and will keep the Government informed of developments.

STALIN WARNS THE COMMUNISTS.

DANGER OF COERCING THE PEASANTRY.

FROM REUTER'S CORRESPONDENT.
RIGA, Tuesday.

An article by Stalin, warning the Communist Party against the present violent methods of converting the peasant holdings into collective farms, has been widely published in the Soviet Press. The article says that these methods may defeat the party's aims, unless more rational means are adopted in conformity with the varying conditions in the country districts.

Force of arms and dire threats to compel the peasants to join the collective farms do not produce satisfactory results, the article continues, and in future dwellings, gardens, etc., must not be indiscriminately declared common property.

DEATH FOR SPIRITUALIST.

The Moscow District Court has sentenced to death Dmitri Schultz, the head of a sect which organised spiritualistic *seances* and other ceremonies, during which, according to the indictment, he fostered anti-Semitism and *sabotage* and declared that the Soviet Government was Anti-Christ. Dmitri's brother, Heinrich, has been sentenced to ten years' imprisonment in a northern labour camp and Dmitri's wife to five years' hard labour, while Heinrich's wife has been sent to hospital suffering from "religious mania."

SHANNON POWER.

BIG CONTRACTS SECURED.

98 PER CENT. NOW SUPPLIED.

The Shannon Electricity Supply Board announce that after prolonged negotiations with the Cork Electric Supply Company, Limited, agreement has been arrived at and the monopoly rights in electricity supply in the areas of Cork City and environs, including Queenstown, will pass to the Board as on the 3rd April next.

The Electricity Supply Board have entered into an agreement to purchase the interests of the Galway Electric Company, Limited, in electricity supply in the City of Galway.

An arrangement has been made with the Dublin United Tramway Company, Limited, by which the company will take their complete requirements in electricity from the Board.

A similar arrangement has been entered into with Messrs. Henry Ford and Sons, Limited, of Cork.

A GOOD BEGINNING.

THE FOUR BIG DEALS.

Dr. McLaughlin, managing director, stated yesterday that these announcements were of very great interest in so far as they marked a big step in the progress of the work of the Board in securing a sound foundation to the economic structure of the State's electricity business.

The development of the Shannon River provided the electricity, and it was the business of the Board to secure the market. The four deals above referred to secured an immediate market for approximately forty-three million units and a market which would further develop. The consumption of electricity in Cork city in the past year was 8¼ million units (excluding Ford's, but including the Cork tramway consumption of 1¼ million). Galway city consumed approximately half a million units. The consumption of the Dublin United Tramway Company for the present year was estimated at 19 million units, and a conservative estimate for Messrs. Ford's consumption was 15 million units.

POSSIBLE DEVELOPMENT.

The electricity supply business in Cork city and environs was capable of considerable development, particularly by a more liberal policy in the matter of charges for current. The connection of Cork to the Shannon will make this certain.

The Dublin tramway load was increasing due to the speeding-up of trams. The proposals of Siemens-Schuckert for the Shannon scheme put forward in 1924 were based on the 1923 consumption for the Dublin trams, which was 15 million units. In 1928 the trams consumed 19½ million units and in 1929 (which included the strike period) 18½ million units.

SUGGESTED ELECTRIC 'BUS SERVICE.

Dr. McLoughlin expressed the hope that the company would investigate the possibility of running electric trolley 'buses in view of the very favourable price at which they could buy electricity from the Board. He said he was astonished to learn that in the past year the 'buses run by the company accounted for an expenditure of £21,805 on petrol, all of which money left the country. Approximately 13½ million passengers were carried by 'buses, so that the average 100 passengers carried represented an expenditure of 3s. 3d. on imported petrol.

It would seem desirable, from a national economic viewpoint, that every effort should be made to keep this money in the country and to carry passengers as far as possible on Shannon current rather than on imported petrol. While the trams carried approximately 78½ million passengers, the expenditure on coal was only approximately £25,000, so that, from the viewpoint of imported fuel, the 'buses were five times as bad offenders as were the trams. The saving in coal consumption which would result from the trams taking Shannon current would be approximately 28,000 tons per annum.

THE FORD WORKS.

It was particularly gratifying that the world-renowned firm of Henry Ford should be the first to sign up for a large block of Shannon power. This great industrialist, noted for the progressive nature of his enterprises, has thus set an example to Irish industrialists and power consumers. Shannon current will be used in the Cork factory to drive all the machinery, to light the factory, and to provide heat for furnaces.

He had made a careful study of the matter, and, to the best of his judgment, the market now controlled by the Board would, in all probability, absorb the complete output (according to the load curve, 110 million units) of the present development of the Shannon river in 1931, certainly in 1932. In all such matters one had to look ahead, so as to be always ready to supply the requirements of consumers; that was one of the obligations on any electricity public utility. The further requirements of consumers could be met by running the Dublin steam plant at Pigeon House in parallel with the Shannon, or by further improving the storage on the river. It was a matter, in the first instance, of course, for detailed economic investigation by a technical staff.

Dr. McLaughlin further stated that the Electricity Supply Board now controlled 98 per cent. of the market for electricity in the Saorstat; so that, looked at from a business view-point, the foundations for a sound economic structure for the Shannon scheme were well laid. Every business man knew that to manufacture goods was one proposition and to secure their market was another. As far as the business of selling Shannon electricity went, the market was secure. This, however, he realised was not only a big achievement, but it placed on the Board a great responsibility. It would require the most careful business management and the exercise of a broad vision to ensure that the public would receive the full benefits of this achievement.

The success which had to date accompanied the efforts of the Board to build on a sound economic foundation had, he felt, justified the confidence which the State had placed in the operation of the concern by a board of experienced and independent business men.

FINANCIAL PROSPECTS.

As to the Cork trams, Dr. McLaughlin stated that the Board had no power under the Electricity (Supply) Act, 1927, to acquire or operate trams. The Cork trams would remain the property of the Cork Electric Supply Company, Limited, and the Board had made an arrangement with the company to supply the electricity for the trams.

Regarding the financial prospects of the national electricity business, Dr. McLaughlin stated that he was satisfied that, in the first financial year in which the complete output of the present development of the river was sold, the Board would be in a position to pay the full interest and sinking fund on the investment after meeting all working expenses.

Dr. McLaughlin paid a tribute to the ex-Chairman of the Electricity Board, Mr. J. J. Murphy. He stated that the success which had accompanied the activities of the Board, particularly in the more difficult negotiations, was due in no small degree to the breadth of vision, the shrewdness of judgment, and the patience of the late chairman.

LATE NEWS.

BY SPECIAL ARRANGEMENT WITH "THE TIMES."

MR. BALDWIN'S SPEECH

A FISCAL REFERENDUM.

The Times of to-day, in a leading article upon Mr. Baldwin's speech at the Hotel Cecil yesterday, observes:—He repeated, with the evident approval of his audience, his pledge against "food taxes," and he repudiated, with reason, the charge that such a pledge would tie his hand in economic negotiations with the Dominions. He added a reasoned defence of the pledge, and opened up in the course of it an alternative method by which, whenever the electorate so ordains, food taxes may be enacted upon a national, and not upon a party, initiative. He will not, he promised his party, ask the electors to vote upon the taxation of foreign food imports until they can be told what economic advantages they are to receive in return. Neither will he expose a decision affecting Empire policy as a whole, supposing it to be secured by a party majority at one election, to the hazard of defeat at the election following. It must be a national decision. It must, therefore, be taken by a referendum, and, what is no less important to an impartial result, the fate of the Government of the day must not be regarded as being at stake. He, therefore, offers a new undertaking. If his party is returned to power, an Imperial Conference will be summoned to discuss unconditionally this extension of fiscal reciprocity, and if the deliberations of the Conference issue in a proposal for duties on food, then the proposal will be submitted to a national referendum.

There is nothing in this undertaking which need expose the interests of the Empire to injury from domestic party controversy. It is, perhaps, difficult to visualise an Imperial Conference debating plans and taking decisions which would be necessarily hypothetical until ratified by a popular vote possibly on either side. It would not be difficult, and it would probably be wiser, to substitute another less formal and more flexible means of negotiation. Mr. Baldwin's main argument is none the less sound and sure. So great and decisive a departure from the hitherto settled, though more and more embarrassed, policy of free imports would rank as a constitutional change fit to be enacted by an exceptional procedure. The issue is one that can be isolated from other party issues and fairly presented. If the expedient of a referendum is ever to be used, there is a convincing case for it here.

A RIVAL ORGANISATION.

So far Mr. Baldwin will encounter no criticism; but, as he reminded his hearers yesterday, even without this new promise he was free at any time, were he returned to power, to negotiate on food taxes with the Dominions, and he was equally free to propose a referendum. Within the limits of his declaration, there is no cause whatever for regretting that he should have made his intentions explicit, and that all the world should know them. Yet, some regret will linger, grounded upon considerations wider than any of party interest. Mr. Baldwin may prove to have given decent burial to a rival organisation that had done little in its short span to merit such rites—an organisation with neither roots to sustain it, nor good sense to commend it, and among some of its converts, without even good faith to excuse it. The terms in which Lord Beaverbrook, "after consultation with his colleagues," and after a more positive gesture earlier in the day, replied to Mr. Baldwin were somewhat cryptic. It may be premature to record the demise of the "United Empire Party," or to inscribe as its epitaph that nothing in life has become it like the leaving of it. It may be that while nothing divides Lord Beaverbrook from Mr. Baldwin in their fiscal views, some stalwarts will still be banded together by that miscellaneous policy recommended by his partner, which includes the disparagement of the Government of India, the abandonment of Palestine, and the suppression of the Singapore base.

In any case, Mr. Baldwin has offered no funeral sacrifice. His undertaking of yesterday is in complete harmony with the main plan disclosed at the Coliseum, and was at any time compatible with the fiscal and Empire programme with which the Unionist Party has armed itself for the next election. It cannot have been difficult for Mr. Baldwin to exclude all mention of the new party in a statement that was restricted to policy.

CLIMAX OF THE FIRST PHASE.

The *Daily Express*, in its leading article to-day, refers to Mr. Baldwin's speech as the climax of the first phase of the United Empire Party, and says:—"Yesterday saw the end of the passionate struggle to bring the issue of Empire economic unity before the electorate. The task of the Empire crusaders is none the less difficult because it is now clearly defined. We must keep the ideal of Empire economic unity so far above the controversies of insularity that the inter-play of party politics cannot foul its chances. The Empire crusader asked nothing more of the politicians than that."

RETURN OF THE PRODIGAL.

The *Daily Herald* to-day, in its leading article on Lord Beaverbrook's statement that Mr. Baldwin's speech altered "almost to the point of transformation the political outlook," states:—"Old political hands will scent behind this apparently sudden conversion of Lord Beaverbrook collusion between the United Empire Party and Tory headquarters, and it may be foreknowledge by the Crusader chiefs of what the ex-Premier was going to say." The article is headed "Return of the Prodigal."

WHAT CONSERVATISM HAS AT HEART.

The *Daily Mail*, in a leading article to-day commenting upon Mr. Baldwin's speech to the National Union of Conservative Associations, states:—"There can be no doubt whatever that strong influences within the ranks of the Conservative Party were brought to bear upon Mr. Baldwin to secure this result, and make him realise that the policy of the United Empire Party is in reality what Conservatism has most at heart. . . . A change of attitude in such circumstances has never been held in this country to do a party leader any discredit. He must move with the times and keep in touch with public feeling."

ITALIAN NOTE TO CHINA.

THE MURDER OF PRIESTS AND NUNS.

FROM "THE TIMES" CORRESPONDENT.
ROME, Tuesday.

The Italian Minister in Peking presented a Note to the Chinese Government on Saturday in connection with the murder by Chinese bandits of Monsignor Versiglia and Father Caravario and three nuns.

The text of the protest has not been published, but according to the Roman Press the Note demands the capture and exemplary punishment of the delinquents and an indemnity, to be paid over to the institutions maintained by the Salesian Order, of which the two missionaries were members.

THE FORBIDDEN PRAYERS.

QUESTION RAISED BY MR. BALDWIN.

MR. MACDONALD'S REPLY.

SPIRITUAL LIBERTY AND CONSCIENCE.

MR. BALDWIN on private notice, in the House of Commons yesterday, raised the question of the Government's order prohibiting intercessory prayers for Christians in Russia at Services attended by members of His Majesty's forces.

The Prime Minister replied that "every effort would be made to allow full spiritual liberty on this occasion, not only for matters of individual conscience, but for larger considerations. No action must be taken which would appear to make these exercises an official military exercise."

The Speaker, at the outset, explained that a private notice question could not anticipate questions, notice of which had been given and appeared on the paper. The only way in which the question could be raised was by leave of the House.

There were cries of "Agreed," and some shouts of "No," but the Speaker called on Mr. Baldwin.

Mr. Baldwin began by thanking the House for its courtesy, and went on: The question I desire to ask the Prime Minister is:—

"Whether His Majesty's Government have decided that the intercessory prayers proposed by the heads of all the Churches to be read on 16th March shall be prohibited at Services attended by members of His Majesty's Naval, Military and Air Forces, and, if so, whether he will withdraw such prohibition, which is an interference with the expression of the deep religious feeling approved by the heads of the several religious bodies?"

The Prime Minister—I ought to say that the first part of the question is very inaccurately expressed, and that the second part, therefore, does not arise. But, to go on to a fuller reply, the intention of the Government was accurately described, and apparently to the satisfaction of the House, by the First Lord of the Admiralty, in answer to a question by Commander Bellairs, on 19th February. An answer was also to have been given this afternoon to a question on the subject, which is as follows:—

"Orders have been issued that make it clear that no compulsion to attend such Services is to be exercised. These instructions apply only to persons under military orders. Both civilian and military *personnel* are free to attend voluntarily any Services they may wish to attend."

I would also refer the right hon. gentleman (Mr. Baldwin) to an answer by the Secretary for War, from which he will see that the Army instructions are not intended to alter the position as it was explained to the House by the First Lord. The instruction refers only to what amounts to an official and compulsory Service.

POLITICAL ASPECT.

Sir Laming Worthington-Evans (Conservative, St. George's) asked if it was correct that the decision was taken, as stated in the letter from the Army Council to the General Officers Commanding, because of the political character that the matter had assumed.

The Prime Minister—The direction was given, quite obviously, because it is absolutely impossible, under circumstances such as would have obtained in the reading of the prayers at a compulsory military parade, to forget the circumstances connected with this agitation; but, where there is a sincere voluntary religious spiritual desire to help by prayers and supplication the wrongs that may be inflicted upon Christians in Russia, neither the Government nor any of its departments will stand in the way of the expression of that desire. But it is perfectly obvious that, when addressing an Army Service, one has got to be very careful that one is promoting the interests of the persecuted Christians, and not giving further arguments for the continuance of the persecution.

Sir Laming Worthington-Evans—Does the Prime Minister not realise that he is introducing a political element—(Ministerial cries of "No")—into this decision that these prayers should not be used at Services at which soldiers and others are present?

Mr. James Hudson (Labour, Huddersfield) here made a remark which did not reach the gallery.

The Speaker rose and rebuked him. "I cannot," he said, "have such things said in the House."

There were loud cries of "Order," and the Speaker, rising again, said—I should be the last to desire that any incident should take place on this question. I hope the hon. member will withdraw.

Mr. Hudson—In view of the protest you have made, I withdraw and apologise for making that statement. (Cheers.)

CASE OF SMALL UNITS.

Mr. Lloyd George asked if the Order applied to the case of small units which attended Parade Services in the Wesleyan or Roman Catholic chapels, where the chaplains were Army chaplains, but only a small proportion of the congregation were soldiers.

The Prime Minister—The Government naturally assumed that, if there was to be any point in detail, or of inquiry made by sincerely religious people regarding the application of the Order, they should have it; but none was put to them. There was no agitation at all until certain newspapers which had been carrying on an agitation got hold of the Order. I certainly give my word, as representing the Government, that nothing of the nature referred to should be interfered with. Certainly not. But formal parades in barracks, on board ship, and so on, of a

TO-DAY'S INDEX.

	Page.
LEADING ARTICLES:	
Imperial Free Trade	6
The Shannon Board	6
Control of Traffic	6
Wild Animals	6
SPECIAL ARTICLES:	
An Irishman's Diary	4
The Fifth of March, 1857	4
BROADCASTING PROGRAMMES	4
GENERAL:	
Belfast Musical Competitions	4
Cork Vessel Launched in Belfast	8
Diamond Firm's Losses	5
Dublin Bull Show	13
Dublin Tramway Company's Meeting	11
Free State and Privy Council	3
Free State Services	4
French Floods Spread	7
Galway Doctor's Death	3
Greater Dublin Bill	8
Imperial Parliament	8
News from All Ireland	5
Shannon Power	7
The Forbidden Prayers	7
The Missing Postman	7
Unionist Ranks Close Up	7
U.S. Markets	8
Yesterday's Cases in the Courts	3
LETTERS TO THE EDITOR:	
Hospitals and Sweepstakes	6
Railway Directors	6
FINANCIAL NEWS AND MARKETS	12-13
SPORTING NEWS	10-11

compulsory nature, ought not to be used under present circumstances for this form of Service. What I was proposing was that opinions should be exchanged regarding the operation of the Order, and, for goodness sake, do let us keep politics out of it. (Ministerial cheers.)

Mr. Lloyd George—I am very glad to hear that explanation. I assure the Prime Minister it is not a newspaper agitation. I have received very many letters from leaders not unfriendly to the Government—communications which show very great concern, and in which it is said that if the Order is carried out it would be impossible to get men of high character to take the position of chaplain in the Army.

The Prime Minister—I do hope that there will be no misunderstanding. I also have received letters, not only from leaders of the Free Churches, but also of other Churches, and as a result of explanation I believe the whole difficulty is removed. There is still a question how, in certain cases, the order can be applied. I hope that everyone interested will get in contact with us before the day of the Service, and everything will be candidly and sincerely examined and inquired into.

A NEW POINT.

Mr. Thurtle (Labour, Shoreditch)—As the Prime Minister has left the position, it now means that a small unit attending the Wesleyan, or Baptist Church, or Roman Catholic Chapel, will be compelled to go to the Service, and whether it likes it or not to hear intercessory prayers. Men, he submitted, should be allowed to please themselves whether they went to the Service or not.

Sir Bolton Eyres Monsell (Chief Conservative Whip)—May I ask the Prime Minister how it is possible for sailors on board a ship to attend an alternative Service? (Laughter.)

The Prime Minister—I do not profess knowledge of all the details of service in the Army and Navy and the Air Force, but I know the spirit in which the decision has been arrived at, and that spirit had better be carried to those responsible. I pledge myself to nothing but this—that every attempt will be made to allow full spiritual liberty on this occasion, not only for matters of individual conscience, but for larger considerations. No action must be taken which will appear to make these exercises an official military exercise. (Ministerial cheers.)

Mr. Baldwin—I understand from the Prime Minister that he would be willing to discuss this matter with Mr. Lloyd George and myself.

The Prime Minister—Certainly. The only complaint I have to make of the expression used by the leader of the Opposition is: why himself and the leader of the Liberal Party did not make a trinity of it, and include myself, because I am in precisely the same position as they are. I should be only too glad to do what Mr. Baldwin suggests.

The Speaker then left the chair.

INVENTIONS AND TRADE MARKS.

STATISTICS FOR FREE STATE.

APPLICATIONS FOR PATENTS.

Two Irish inventions appear among the specifications published in the official journal of the Industrial and Commercial Property Office, Dublin, during February. James Devane is the applicant in the case of specification No. 10213, which describes a leg bandage of either the elastic or ordinary type, which is provided with a sock-form retaining member. The sock portion has no heel or toe and acts as a means of retaining the bandage in position.

Specification No. 10225, standing in the name of Henry Alexander Hamilton, of Waterford, describes a new form of wall construction. The wall is a combination of concrete block and wooden frame walls, the former being, of course, on the outside and the verticals of the wooden framing are tied to the concrete black wall by a special form of clip, which is inserted in the joints between blocks and hooks into grooves in the wood vertical members.

Among the other inventors whose specifications are published in abridged form in the February journals are three well-known names—De Lavaud, Eustace Miles and Almeida. Most motorists have heard of the name of De Lavaud in connection with differential gears, and specification No. 10219, a patent of addition, describes one form of this differential in which the differential action is obtained without the use of gears.

Eustace Miles is responsible for specification No. 10224, which describes a vegetable food preparation. This invention is an improvement on an existing patent of the same applicant.

STORAGE BATTERIES.

Storage batteries seem to be a well-worked field just at present; there are two battery specifications accepted during February, both in the name of Almeida Accumulators, Ltd. Both these are applications under the International Convention.

The first opposition to the grant of a Free State patent was lodged during February, the specification opposed being for an Irish invention connected with mowing machines. The specification in question, No. 10210, is available in printed form at the office.

Among the patents which originated in England before the Irish Free State Patent Acts came into operation, and which have lapsed here owing to non-payment of the renewal fees, there is one that may be of interest to Irish manufacturers of agricultural machinery. The specification is No. 136887, improvements in horse rakes, standing in the name of Samuel Brassington Bamford. The patent is dated October, 1918.

EXPIRING PATENTS.

From a notice appearing in the issue of the 12th February, it is observed that an application is about to be made by the patentee for extensions of the terms of two patents which expire shortly. The subject matter of these patents relates to the manufacture of rubber-lined or non-creasing ties.

Considerable activity prevails in the trade marks branch, as many as 269 applications for the registration of new trade marks being accepted and advertised during the month, while 154 new marks were registered. It is not generally known that the registration of trade marks accepted by the Controller may be opposed within one month from the date of the advertisement of acceptance. Three such oppositions were lodged during February.

OFFICIAL STATISTICS.

The official statistics for February, 1930, issued by the Industrial and Commercial Property Registration Office, Dublin, are as follows:—

PATENTS BRANCH.

New applications received—		
Foreign	79	
Irish Free State	8	
		87
Complete specifications accepted		24
Patents granted		19
Patents lapsed		63
Patents expired		5
Applications to register British patents		37
TRADE MARKS AND DESIGNS BRANCH.		
Applications for registration of new marks received—		
Foreign	55	
Irish Free State	9	
		64
Applications accepted and advertised		269
Trade marks registered		154
Applications for registration of new designs received—		
Foreign	1	
Irish Free State	1	
		2
Designs registered		8

£20,000 LEGACY FOR QUEEN OF SPAIN.

AMBASSADOR'S GIFT TO CARUSO'S WIDOW.

FROM REUTER'S CORRESPONDENT.

PITTSBURG, Tuesday.

The *Sun-Telegraph* announces that Mr. A. P. Moore, who was appointed United States Ambassador to Poland, but died before he could take up his appointment, has bequeathed twenty-five thousand dollars (£5,000) to Mrs. Enrico Caruso, the widow of the famous tenor, and a hundred thousand dollars (£20,000) to the Queen of Spain.

According to a New York message, Mrs. Caruso's attorney declares that the report is probably true, but that the will has not yet been admitted to probate.

GREATER DUBLIN BILL.

MINISTER REPLIES TO CRITICISMS.

TOWN PLANNING TO FOLLOW.

Mr. Richard Mulcahy, Free State Minister for Local Government, addressed a meeting of the Central Branch of Cumann na nGaedheal at the Shelbourne Hotel, Dublin, last night, and replied to some criticisms of the Local Government (Dublin) Bill.

Mr. P. J. Laurence, who presided, said that he thought the criticisms of the Greater Dublin Bill were largely due to lack of knowledge of the bill. He believed that the Minister would, however, agree that the bill could be amended.

MINISTER'S SPEECH.

Mr. Mulcahy said that the Greater Dublin Bill has been described as a very contentious measure, and there certainly had been a great lot of contention about it, but when they put under the miscroscope what had been contended about they would not find that it was any clearer. He thought it was better that they should see the matter in its full setting. From the very time that they took over government here it was perfectly clear that radical changes had to take place in their local government system. He asked them to look back and see the contribution that the present Government had made to the improvemnet of local government generally. It had reorganised the whole basis of local government, centralised the working of poor relief. It had superseded rural districts and centralised their work in boards of health or county councils. They had introduced the Local Officers' Employment Act to insure that officers appointed to serve local authorities would be men chosen for their efficiency by a body capable of judging, and completely detached from the influence of either the Minister or the local authority. They had established a central purchasing scheme which had been responsible for a reduction by from twelve to fifteen per cent. in the price of goods. All these changes were hitting at vested interests.

Every scrap of Local Government legislation that had been introduced had always been regarded as highly contentious. Their next would be a town-planning bill, and, although people were shouting for town planning, there would be as much racket about it, and it would be as contentious when it appeared as the Dublin Bill was now.

POINTS OF CONTENTION.

It was only because it was a measure of a particular class that the Greater Dublin Bill was contentious, and because it dealt with a subject about which there could be a terrible lot of talk without coming to earth. It was gratifying that the discussion centred on the particular point of the city manager, the area of the extension and the franchise. These were the principal points. A lot had been said about the Cork Bill and the failure of that bill in Cork, and that, therefore, it was not right that the principles of the Cork Bill should be put into the Dublin Bill. He had no desire to carry on a discussion over the heads of the people here or the people in the Dail. There was a statutory way of communicating with one another, and he would only deal now with one or two matters relating to Cork, because some things had been stated with regard to Cork that had been described as very telling against the scheme of City Managership.

All classes of people objected to a Manager being set up who would be master of the Council. In speaking of this measure Deputy French, Lord Mayor of Cork, had brought forward certain incidents as showing that the Cork Council had no control over the Manager in very important things. In the first place, he said that the Manager had built a bridge in concrete across the river, destroying the whole front, whereas the Council wanted a limestone bridge.

In that case, said the Minister, the contract was entered into by the Commissioner in Cork before the Council was set up, so that it had nothing to do with the Manager and nothing to do with the Council; it was the act of the Commissioner who was in Cork in 1924. The same thing applied to the granting of a lease to the Cork Farmers' Union for an abattoir on portion of the site of the old City Hall. That lease was granted by the Commissioner in charge of Cork before the Council was set up.

CORK HOUSING PLANS.

Again, Deputy French had said that in the next week they in Cork would be asked to raise a sum of money for a housing scheme, and that, with the exception of himself, no member of the Council had ever seen the plans. How could that statement be reconciled with the fact that in July, 1929, the Cork City Manager had written to the Department of Local Government asking for the assistance of an Inspector of the Housing Section, that an Inspector had gone down and discussed the matter with, and submitted plans to, a Committee of the Corporation. The Lord Mayor was expected at the meeting, but was not present. The committee decided to go ahead with 150 houses, and later a petition, signed by the Lord Mayor and the City Manager, asking for powers to take lands compulsorily, had reached the Department of Local Government.

He was told that all members of the Council were dissatisfied with the present powers of the Council, but not a single member of Cumann na nGaedheal had written to say that they wanted such powers. He had only one way of knowing what the Cork Council thought of those matters, and that was by means of written communications. He had received no communication, and, deep as was the mystery at Ballinasisla, it was not any deeper or more obscure than the mystery of the Cork Council's mind on its reserved functions.

THE CITY MANAGER.

Proceeding, General Mulcahy said that they had been criticised for everything that they had done, but what they had done was acceptable to the people, and there was not a single public man in the country, or a single member of the Dail, that had not subscribed to the city manager idea. The Government had no political purpose, and nothing political to gain by reorganising local government. What they were doing was giving to the cities of Dublin and Cork a manager—an instrument in their hands to do their will—and not a master over them. They wanted more than mere questions from parties criticising this bill. They wanted those parties to say what additional powers the manager should have, what area the city should have, and what kind of franchise they required. They were making the Manager the chief executive officer in charge of the Town Clerk, the solicitor and others. They gave the Council control over the making of the rates and borrowing, and the power of amending and dealing with estimates. If any further powers were wanted they would like to know what they were, and they particularly would like to know it from people who had experience and were not theorists.

As to the area of the city, he was clear that, if they took in everything suggested in the Greater Dublin Commission's report, they would disturb the Council, because they would not know whether they were dealing with urban or rural areas. They were going to reduce the capacity of the County Council to deal with its work. Their primary concern in this bill was the interests of the citizens of Dublin. If they did take in the entire area suggested it would displace their representation. Although Dublin City would be entitled to forty-five representatives out of sixty-five, they were asked to give it only thirtyfive representatives, and generally to "wangle" the representation over the whole area in order to make arrangements for the queer kind of Dublin they were asked to set up.

THE COASTAL BOROUGH.

Dealing with the question of the Coastal Borough, he said that when they had the four coastal districts linked up and acting under a system of local government, they would be better able to see whether they were part of the city or not. At the present they had housing and other problems which they themselves should be allowed to solve, and which could not be solved from the centre of the city without neglecting the housing of the city itself.

Referring to town planning, he said that there was no use in introducing a town planning measure for a Dublin that had not its own local government properly organised and looked after. Let them see that Dublin City had an efficient, economic local government system, and then they could give that body power to plan and develop in a systematic way. What town planners to-day were looking for was a pool out of which to pay compensation. There was no use in tackling an elaborate scheme of town planning without knowing what they were town planning for.

(Continued at foot of next Column.)

Defending the proposed new franchise in the bill, he said that at present the city valuation was £1,227,683, of which £628,847 was out of premises occupied for business purposes. Obviously a great percentage of that money, though rateable, was voiceless in the matter of city government. The money that was spent on Dublin annually made it the biggest business in Dublin. They were anxious to give the most progressive of business men, without getting into the turmoil of politics and electioneering, a chance of serving on the City Council as well as giving them representation for the rates they paid. They proposed that 21 persons be elected; that four would be elected from a special business franchise from persons occupying business premises. If there was anything wrong in giving votes to business people in this way, then there was something wrong with the whole basis of local government franchise, and they wanted to know what it was. They were reorganising their whole local government system in a non-party, business-like way. They thought that suggestions or criticisms ought to be made in a constructive way, and they were not prepared to turn a deaf ear to any improvement that might be suggested.

Mr. C. McGloughlin, Chairman, Dublin Port and Docks Board, proposed a vote of thanks to the Minister, and paid a tribute to the honesty of the Ministers of the Government and their enthusiasm in connection with their work. If the bill contained all that the Ministers said that it did he (Mr. McGloughlin) would be quite satisfied to accept it and give it a trial.

Mr. John Homan seconded the motion.

AN ABSOLUTE NECESSITY.

Mr. Healy (Rathmines District Council) said he welcomed the bill. The recognition of the necessity to enlarge the present boundary had been too long delayed.

Mr. W. M. Forsyth said that the bill was an absolute necessity, and the only question was as to the details. It was a reasonable subject for friendly discussion, and the mind of the Dail should be taken on it. Whatever the decision of the Dail was he would abide by it, but they should not get the impression that the bill must be passed merely as a party measure.

Mr. Mulcahy, having acknowledged the vote of thanks, said that he was grateful for the opportunity of listening to suggestions.

"There is," he said, "absolutely nothing good, bad or indifferent behind the suggestion that we are setting up a coastal borough for political reasons." They wanted it discussed on its merits, and he was open to argument on the matter. The whole subject was open to the fullest and freest discussion by every person and every party interested in Dublin.

The two best liquor houses in all Ireland are in Waterford.—(Advt.)

CORK VESSEL LAUNCHED.

INTERESTING CEREMONY IN BELFAST.

LUNCHEON SPEECHES.

FROM OUR OWN CORRESPONDENT.

BELFAST, Tuesday.

"Politicians may tell us that the ideals of Cork and Belfast are as divergent as the cities are separated; but when shipowners, whether in Munster or Ulster, are in the market for a steamer, they must seek for the best ship in the cheapest market," said Mr. Sam Berkeley, J.P., directo and general manager of the Ulster Imperial Line, at a luncheon to-day on the new Belfast-Liverpool motor vessel, Ulster Prince, following the launch of the motor vessel, Innisfallen, by Messrs. Harland and Wolff, Ltd., Belfast.

He added—"I am sure our friends in Cork were pleased to find that on the Northern shores of the little island we all so dearly love there is a firm of shipbuilders capable of meeting their requirements."

The launch of the Innisfallen, which is intended for the Cork-Fishguard Service of the City of Cork Steam Packet Company, Ltd., took place in the south yard of Messrs. Harland and Wolff, Ltd., and the launching ceremony was performed by Mrs. Sinnott, wife of the general manager of the company.

THE FIRST TIME.

At the luncheon subsequently

The Chairman, Mr. Sam. Berkeley, J.P., Director and General Manager, Ulster Imperial Line, proposed the toast of the "Motor Vessel, Innisfallen." It was the first time, he said, that their world-famed shipyard had built a motor ship for a company operating in the sister State. The event, they trusted, augured well for closer relations between the two States, and as business men they welcomed every indication in this direction.

He congratulated the owners of the Innisfallen on the very great concession they had secured from the Cork Harbour Commissioners in the matter of port dues. Although the nett registered tonnage of the Innisfallen was double that of the steamer she was replacing, the Harbour Commissioners had agreed that the old dues would remain for a period of five years.

OPERATING COSTS.

The next point was one that would never under ordinary circumstances come under the notice of the trading community, and referred to livestock space on steamers. Recent enactments of the Board of Agriculture had reduced the carrying capacity of almost every livestock steamer anything from twenty to thirty per cent., and this applied to both old and new tonnage; a very serious matter for the companies concerned. Although this serious curtailment had been enforced, reducing as it did the earning capacity of the vessel by the percentages named, no increase of rates had been imposed.

In responding to the toast, Mr. R. W. Sinnott, general manager of the City of Cork Steampacket Company, paid a tribute to the firm of Messrs. Harland and Wolff in producing such efficient material for their services between Great Britain and Ireland; also to the generosity of the Cork Harbour Commissioners, and said that the new vessel Innisfallen would not have been with them for many years, but for the fact that the Cork Harbour Commissioners made a material reduction in the dues for an experimental period. If the launch of the Innisfallen forged another link in the chain of fellowship between the commerce of North and South, he hoped it would go a long way to remove the barrier of which they all complained.

LOOKING AHEAD.

Mr. R. Wallace, Chairman of the Cork Harbour Commissioners, also responded, and, on behalf of the people of Cork, thanked the company for their hospitality, and the men of Belfast whom he had met for their kind and generous words to himself and the general manager of the Cork Harbour Board. He was pleased to meet that day Mr. Herdman, the Chairman of the Belfast Harbour Commissioners, and he extended a cordial invitation to him and the members of the Belfast Harbour Board to visit Cork. He was convinced that he would be in Belfast again twelve months hence at the launch of another vessel for the company.

In conclusion, he said: "If I have assisted to form even the tiniest link between the great City of Belfast and the City of Cork, I would congratulate myself that I had done a life's work. I am very happy to be present to-day and witness this launch, and I feel if half-a-dozen honest men in Belfast and three honest men in Cork—(laughter)—could sit down round a table, we could fix up the whole business of the boundary."—(Laughter, and applause.)

THE NEW VESSEL.

The principal dimensions of the new vessel are:—Length B.P., 320ft.; breadth mld., 45ft. 6ins.; depth mld., 19ft.; gross tonnage, 3,250. She is built with a straight stem and cruised stern, and the hull is sub-divided into eight water-tight compartments. Accommodation is provided for 200 first-class passengers in single and two-berth rooms, including two special cabins with bath adjoining. The third-class accommodation is of a high standard, berths for 40 passengers being arranged in two, four and six-berth cabins.

THE SOFIA ASSASSINATION.

FROM REUTER'S CORRESPONDENT.

SOFIA, Tuesday.

Two of the three suspects arrested in connection with the assassination of the Editor of the *Vardar* and a companion have admitted their guilt. They are Macedonians from Kotchana, who recently settled in Kustendil.

It is clear that the crime was due to factional rivalry between two groups of the Macedonian Revolutionary Committee.

(Continued from previous Column.)

UNIONIST RANKS.

Continued from Page 7, Column 2.

this country to give any vote on a question of food taxes unless, and until, they know exactly what is involved and what they may be going to get in exchange. (Cheers.)

"I will not ask the people to vote blindly—large imperial issues might very well be involved—and, remember this: so long as those imperial issues are involved directly in our general elections and get mixed up inevitably and inextricably with our domestic policies, there is the danger to inter-imperial relations, which I need hardly at this moment specify, but which you will see clearly enough.

"I know quite well that many of my friends—my most loyal friends with whom I have worked for years in the party—have taken the view wrongly, as I shall show, that the declaration which I made at the Coliseum, and to which I adhere to-day, precludes negotiating freely and fully with the Dominions. It does nothing of the kind. (Cheers.)

"The difficulty does not lie there. It would be ridiculous in such a family gathering as an Imperial Conference, to rule any subject out, whatever that subject may be. Every subject must be discussed.

AWAY FROM PARTY POLITICS.

"But you see the difficulty. If, in your discussions, you find evolving itself a policy which would mean that considerable advantages to the trade of this country might be secured by this country giving a tax or taxes on one or more articles of foreign food, then, of course, we are barred from giving effect to that in the next Parliament by our pledges, and the question would have to remain for presentation to a subsequent election.

"Now, there is no prejudice greater in this country than the prejudice against what may be described as a food tax.

"I have been directing my mind to this subject to see if it is not possible to get these big questions concerned with our imperial relationship taken out of the arena of party politics. (Cheers.)

"I believe there is a way, and I believe there is only one way, and the way that I am going to propose to you may be said in a sense of the word to be in the apostolic succession, for it was advocated by Lord Salisbury, the Prime Minister.

THE REFERENDUM.

"It was advocated in 1893 in the short term of the Liberal Government. It was advocated by Mr. Balfour, and it is going to be advocated by me to-day—and that is to bring to our aid the means of the referendum. (Cheers.)

"Let me remind you of the words which Lord Salisbury used: 'Whenever the foundations of the Constitution itself are to be dealt with by one form of machinery or another the nation are called into council upon this issue, and this issue only, and are asked whether they will have it.'

"And he said the importance of it was to secure the sanction of the whole nation. Now such a matter as I have alluded to, when you look at the history of the last 60 years, is of no less importance than an issue of the British Constitution, for it is in essence turning your back on the old ways in this country, and it is attempting to start a new constitutional link between the nations of the Empire—a constitutional issue, if ever there was one.

"In 1911 there was an amendment moved by means of a new clause by Mr. George Cave (as he then was) to the Parliament Act. Several who are sitting with this platform voted for it.

THE ONLY WAY.

"Mr. Balfour, in a long, reasoned speech, used these words: 'That which does on these great occasions give the opportunity to the Government of the day without a dissolution, without a resignation, without the utter subversion not merely of a particular scheme of legislation, but of your whole political system, administrative as well as legislative—the only machinery for it that the wit of man has yet devised—is the referendum, the appeal to the people at the poll. That it is practical we know, because it has been practised. You may imagine if you like the various abuses which may spring up, though I think them in the highest degree improbable. Yet I believe you will find if it works smoothly, practically, and simply against the excessive party system which is undoubtedly the danger awaiting us in the future.'

"I call those remarks both pregnant and prophetic.

"I will only trouble you with one more quotation. It comes from Sir William Anson who, if any member of our party ever was, was an authority on constitutional history and constitutional law. He said in that same debate in 1911: 'We shall get a real issue unless the Government choose to stake their existence on the vote of the people.'

FINGER ON THE SPOT.

"Anson puts his finger right on the spot. A referendum ought not to involve the fate of a Government, because if the fate of a Government hangs on a referendum the referendum immediately becomes political. The party would feel obliged to vote for it as a whole.

"Some of the party might object to what was proposed. All those opposed to the party politically would be advised to vote against it. But it is a real issue if the people of the country know they are asked to give their decision on a specific point, and that the result of their decision does not mean a general election and a dissolution. They could give their vote then free and on merits I believe they would do so, and I believe that is our solution.

NO FOOD TAX AT GENERAL ELECTION.

"There will be no food tax at the General Election, and the people of this country will never have to pay a food tax, unless they so decide it themselves.

"The first business that will lie before us, if we are returned to power, will be to summon, unconditionally a conference of the Empire to discuss these economic subjects and to get something done.

"We cannot say more. We have no idea of the lines the discussions may take, and what may emerge from those discussions I would rather not conjecture.

"The Dominions are autonomous and free. They would resent our saying in this room what they might do or what we might do. It is not for us to dictate to them. It is for us to meet in an atmosphere of perfect freedom, and if, as a result of those discussions, there should emerge any form of agreement, arrangement, treaty—whatever you like to call it—that give us great benefits, and that demands in return a tax on some article of food from a foreign country, or taxes on some articles, that whole issue can be put clearly before our people.

"They would be able to judge for themselves and to say 'aye' or 'no.' In a way that has never been done before. We are going to practice what Labour talks about so much—open diplomacy and the taking of the people into partnership. Believe me, there is no alternative to a vision of the economic unity of our Empire, except its ultimate dissolution. There can be no more vital question than that which lies before you now—no question better worth working for, because it means the ultimate salvation of our own country. It means the ultimate duration of our Empire.

NO GREATER CAUSE.

"No greater cause ever lay before a party, and I believe the party will rise in its strength and work to give effect to the ideals they have before them; but, of course, it does call for work and it calls for unity. (Cheers.)

"My last word to you is: Close up your ranks and fight shoulder to shoulder, and you will win not only a great victory, but one to which the people not only in this country, but in every corner of the Empire, may look back in generations to come as an election where the people of this country finally and ultimately made its choice to be one with its kindred overseas. (Cheers.)

"Our work will be no ephemeral work, as is so much of the work by politicians, but work which will live and prosper long after our own work is done." (Cheers.)

At the close of Mr. Baldwin's speech the audience rose and cheered for several minutes.

LADY IVEAGH.

Lady Iveagh proposed a vote of thanks to Mr. Baldwin.

Mr. Baldwin, responding, expressed thanks for the generous reception he had received, and "for the loyalty and patience which you have shown through very difficult times." He continued—"We are all sitting on this platform absolutely united in our policy. (Cheers.) There is not a shadow of difference between us, and, if you will all, as I said,

(Continued at foot of next Column.)

AUCTIONEERS AT DINNER.

THE PROSPERITY OF THE COUNTRY.

SIGNS OF IMPROVEMENT.

The annual dinner of the Irish Auctioneers' and Estate Agents' Association was held in the Dolphin Hotel, Dublin, last night. Mr. Lionel Bennett, President, occupied the chair and there was a good attendance.

Apologies for non-attendance were received from Mr. P. Hogan, Free State Minister for Agriculture, and Mr. P. McGilligan, Minister for Industry and Commerce.

CONDITIONS IN THE COUNTRY.

Proposing the toast of "Prosperity to Ireland," the Chairman said that they had drunk the toast of loyalty to the country in 1928 and 1929, and he was told by those members of the Association who were chiefly engaged in agriculture that things during 1929 were better than they had been in 1928. Farmers had done better in cattle and tillage, and, with regard to the provincial towns and cities, they all knew how well Cork was doing. (Laughter.) Limerick was also doing very well, and Galway would derive benefit from the money which the Government had set aside for the building and improvement of houses in the West and the development of the fishing industry. In the West they had had better things in 1929 than in 1928, and they would have still better things in 1930.

He was informed that unemployment was less in Dublin in 1929 than in 1928, and a new factory which Messrs. Gallagher were building would give many people in Dublin employment in the future. He thought that all those things showed that the toast of loyalty to Ireland which they had drunk in 1928 and 1929 had been answered. He hoped that in 1930 they would have no Mr. Hatrys, and very few visits from the income tax collectors. (Laughter.) There had been introduced into the Dail a Greater Dublin Bill, and he supposed that the Government would get the bill through.

"Might I suggest," said the President, "that in 1931 they should bring in a bill for a Greater Ireland?" (Applause.)

A NOBLE THOUGHT.

Mr. James Geoghegan, K.C., responding, said that the toast was properly described by the Chairman as "the loyal toast" of this country. They all loved the country, and he thought that there was not any festive gathering in the country where a Demosthenes in eloquence would not be required to adequately respond to such a toast. The President had mentioned the Greater Dublin Bill, and expressed the hope that possibly they would have a Greater Ireland Bill. That was a noble thought, and he hoped that it was a thought that would fructify, and fructify in their time. (Applause.) He did not know what were the best means to set about achieving the aim of that Greater Ireland. Possibly they had adopted the right way of going about it.

One would imagine from the arrears of income tax and excess profits tax that were paid during the past few years that the twenty-six counties were so prosperous that the other counties would be anxious to rush into them. They must have been immensely wealthy to have paid such an amount. He hoped that, if not before the next meeting, at all events before many years, they might have an Act which would provide for a Greater Ireland. He thought that that Association should obtain a charter from a Parliament—not from a portion of Ireland, but from the whole of it. (Applause.)

THE ASSOCIATION.

Mr. R. N. Potterton, solicitor, proposed the toast of the Auctioneers' Association, and said that he hoped it would soon have its charter, which would make its members professional men, like barristers and solicitors. He was glad to see that the Association had doubled in membership in 1929, and he hoped that in 1930 the membership would be doubled again, and that the business of every member of the Association would also be doubled. He associated himself with the sentiments of loyalty to Ireland expressed by the President and Mr. Geoghegan. The bond of the four seas should never be severed, and he hoped that the Greater Dublin would be achieved by friendly counsel among Irishmen.

Mr. A. Haslett, T.D., responding, said that he hoped the Association would get its charter, and that their sales, whether in the big cities or in the rural districts, would be conducted on proper lines.

Mr. T. Morgan Good, proposing the toast of "The Guests," said that the Association gave them all a hearty welcome. The members of the Association were men of good hearts and high principles, and they would not be happy if they had not guests amongst them.

Mr. J. Hubbard Clark suitably responded.

FOUR GENERATIONS OF AUCTIONEERS

Mr. J. J. Mooney proposed the toast of the President, and said that as long as he could remember the firm of Bennett had been at the head of the auctioneering profession in Ireland. A charter for auctioneers would probably lead to greater business; but, to his mind, there was something more important than that in a charter. That was that the public should have some guarantee that nobody should be allowed to set up in the business of auctioneering, and handle large or small estates uncontrolled in any way, and put the proceeds in his own pocket, and, perhaps, start as an auctioneer again only too quickly. It was in the interests of the public more than in the interests of the auctioneers that some form of charter was necessary. (Hear, hear.)

The President, responding, said that he thought that some other member of the Association should be elected President, but there was no other candidate. He was glad to tell Mr. Mooney that he represented the fourth generation of the family of Bennett in this business. The family started in the business in 1804, and he was very proud of the fact that, with the exception of one, his family was the longest in the business in Dublin.

The President proposed the health of the Secretary of the Association, Mr. Warner. He said that the Association would be a very poor show but for their secretary.

The toast of "The Press" was proposed by Mr. Probert, who paid a tribute to the Irish Press.

The following contributed to the musical entertainment:—Mr. Wilson Kelly, Mr. Sealy Jeffares, Mr. T. C. Earle, and Mr. R. N. MacArthur. Mr. Arthur Thornton was at the piano.

TOM MIX AS INCOME TAX DEFAULTER.

HEAVY PENALTIES FOLLOW PLEA OF "GUILTY."

FROM REUTER'S CORRESPONDENT.

LOS ANGELES, Tuesday.

Tom Mix, the millionaire cowboy film actor, pleaded guilty in the Federal Court here to-day to charges of failure to pay income tax due from him.

He was fined three thousand dollars (£600), and was also ordered to pay the Government 174,420 dollars in arrears of tax and fines.

(Continued from previous Column.)

stand shoulder to shoulder, there is no power in this country that can oppose us. (Loud cheers.)

Lady Iveagh was later elected chairman.

The meeting of the Council then continued in private for the discussion of resolutions.

DECLARATION ENDORSED.

The following motion, proposed by Mr. P. J. Hannon, M.P., and seconded by Mr. Percy Hurd, M.P., was carried unanimously:—

"That this meeting of the Central Council heartily welcomes the declaration of the Leader of the Party, that, when a Conservative Government is returned to power, a special Imperial Conference, representative of the Dominions, Colonies and all parts of the Empire, shall be called without delay, and that, in order to lift Empire policy above party differences, any constructive proposals affecting the British fiscal system which may come from this Imperial Conference shall be submitted for the sanction of the nation by means of a referendum."

U.S. MARKETS.

STOCKS CLOSE FIRM.

REUTER'S TELEGRAMS.

NEW YORK, Tuesday.

Stocks opened irregular. Renewed weakness of the commodity markets inspired early selling, but the market later rallied with strong support developing in a rather wide assortment of Utilities, Coppers, Oils, Electricals and Rubbers. Early declines of 1 to 5 points in active issues were mostly cancelled a long list advancing 1 to 5 points. Call money ruled at 4 per cent. at which rate supplies were plentiful, while concessions were obtainable outside. Several large commission houses continued to urge caution, but the strong resistance of many stocks to selling pressure encouraged a resumption of pool operations. The declaration of the regular dividend by the directors of the Kennecott Copper Co. lessened fears that the recent curtailment of operations would result in lower dividends. Case Threshing Machine gained 33 points, New Yorr and Harlem advanced 15, and American Smelting and Refining, Brooklyn, Union Gas, A. M. Byers, Columbia, Carbon Consolidated Gas, Dupont, Eastman Kodak, Electric Power and Light, Fox Film, Goodyear Tire, Houston Oil, International Business Machines, National Cash Register, North American, Underwood-Elliott Fisher, Union Carbide, United Fruit, Warren Bros., Westinghouse, Electric Worthington Pump and General Asphalt rose 2 to 6 points, while Delaware, Lackawanna, Delaware and Hudson, Chicago, Rock Island, Sears Roebuck, Montgomery Ward, Western Union Telegraph, and Chesapeake and Ohio eased. The market closed firm. Government Bonds firm; Railroad Bonds firm. The day's sales totalled 3,450,000 shares.

	Tues.	Mon.
Call Money	4b. 4¼%	4b. 4¼%
Exchange on Lon.—60 days sight	4.85⅝	4.85⅜
Do do. Demand Bills	4.85⅝	4.85½
Cable Transfers	4.86	4.85⅞
Do. Montreal	4.86	4.86
Exchange Paris cable	3.91¼	3.91⅛

Par.	Stocks.	Closing Bid. Tues	Mon.
238⅛	Atchison, Topeka, Santa Fe	232	230
100	Do. Preferred	103¾	103
119⅛	Baltimore and Ohio	116	116½
207⅛	Canadian Pacific	201⅞	202⅜
24⅛	Chicago Milwaukee, & St. Paul	23½	23⅝
87⅛	Chicago and North-West	85⅞	87
60⅛	Erie Shares	59¼	59
66⅞	Erie 1st. Preferred	65	64⅞
132⅛	Illinois Central	128½	128½
135	Louisville and Nashville	131¼	132
3⅛	Mexican Nat. 1st Preferred	3"	3"
56⅛	Missouri, Kansas, and Texas	54⅝	53⅝
94⅛	Missouri Pacific	91½	90¾
190⅛	New York Central & Hudson R	185	185⅞
263⅛	Norfolk and West Com.	256	256
95⅛	Northern Pacific Com.	92½	91⅝
84⅞	Pennsylvania Shares	82½	82⅝
126⅛	Reading Shares	123	126
48⅜	Do. Preferred	47	47
156⅛	Southern Pacific	123	122½
130⅜	Southern Railway	127	129
229⅛	Union Pacific	223	225
84⅜	Do. Preferred	82	82
144⅛	American Can. (New Stock)	140⅛	139½
28⅛	American Smelting (New Stock)	16½	74
76⅛	Anaconda Copper	75¼	74½
14⅜	Anglo-American Oil	14	13¼
101⅛	Bethlehem Steel Com. Stock	98⅞	98½
27⅜	Brit.-American Tobacco Coupon	26⅝	26⅝
127⅛	New York Consolidated Gas	127⅛	125¼
79⅛	General Electric (New Stock)	76⅞	75½
43⅜	General Motors (New)	42½	42¼
22	Inter. Mer. Marine Com. Certs	20¼	20⅛
19⅛	International Pet., Canada, New	19¼	19⅛
182⅛	National Lead	177	176
54½	Pan-American Petroleum "B"	53	53
43⅛	Shell Transport and Trading	42½	42⅝
22½	Shell Union Oil	21⅞	21⅞
29⅛	U.S. Rubber	28¼	28¾
186⅛	United States Steel Common	181½	180
147⅛	Do Pref.	143	142½
40	Silver Commercial Bars	39⅜	39⅞
	International Nickel	38⅞	38¾
	BONDS.		
93⅛	Atch. Top. New 4% Gen. Mort.	93½	92¾
82⅛	Erie Rail Gen. 4% Lien Bonds	80½	80⅝
96⅛	Union Pacific 4% Bonds	93⅝	93⅞
107	U.S. do 1937	104	103⅝
	U.K. Funding Loan	143	—
110⅜	7% German Loan	107⅛	107

NEW YORK PRODUCE MARKETS.

WHEAT—Spots—Manitoba firm, 1¼c. up, and winters easy, 1c. lower.

	To-day.	Prev. day.
No. 2 Northern Manitoba, spot	122⅞	121⅝
No. 2 Hard Winter, spot	112⅜	113⅜
No. 2 Red Winter, spot	131⅜	132⅜

RYE easy, 1¼c. lower. No. 2 spot, 82.

BARLEY inactive. American malting New York No. 2 spot unquoted.

MAIZE steady at 1c. decline.

	To-day.	Prev. day.
Western No. 2 mixed spot	96	96⅛

LARD steady, 5 points higher. Prime Western steam, 11.25; Middle West, 11.10 to 11.20.

FLOUR steady. Spring clears, 100 per cent., 5.60 to 5.90.

PETROLEUM steady.—

	To-day.	Prev. day
Standard White in cases	16.65	16.65

R.D.S. BULL SHOW : A BELFAST VESSEL FOR CORK

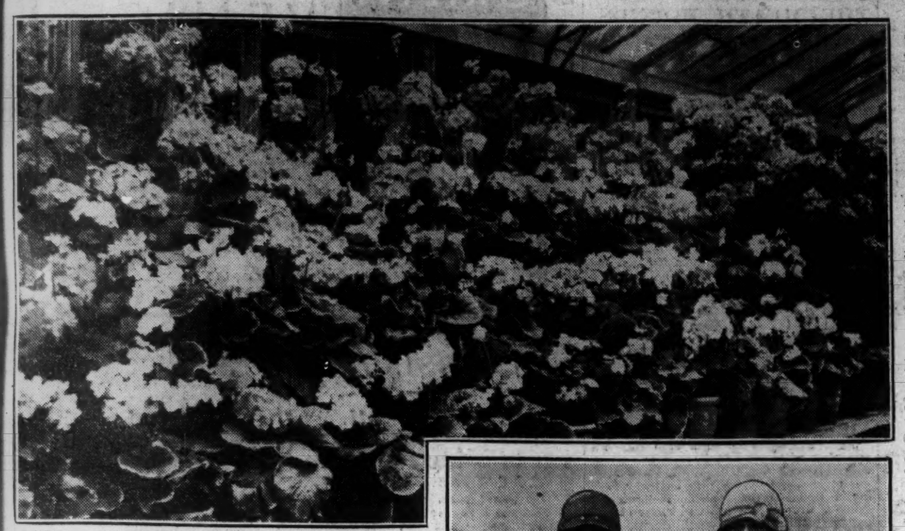

EARLY SPRING BLOOMS—A fine show of Cinerarias at the Royal Botanical Gardens, Dublin.

EXHIBITORS — Mrs. O'Dell and Mrs. Purdon watching the judging at the R.D.S. Bull Show yesterday.

THE LANSDOWNE MARBLES—"Head of a Girl," one of the celebrated Greek marbles, from the Lansdowne collection, is amongst the lots to be auctioned to-day in London.

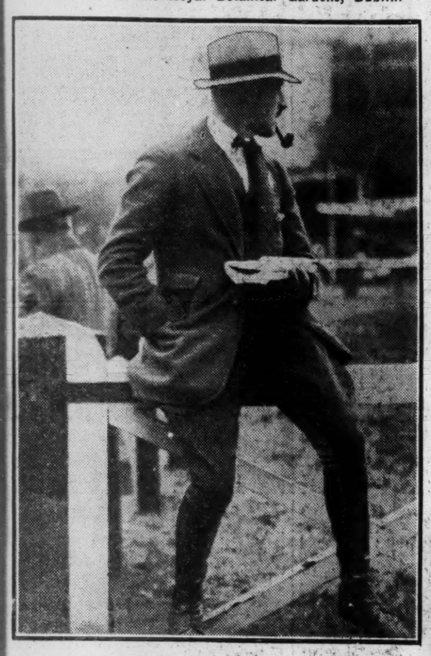

SITTING ON THE FENCE—Lord HolmPatrick, one of the stewards, photographed yesterday at the Royal Dublin Society's Bull Show.

THE R.D.S. BULL SHOW—Admiral Craig-Waller's Hereford bull, Allenstown Relighter, the champion bull in the Hereford class.

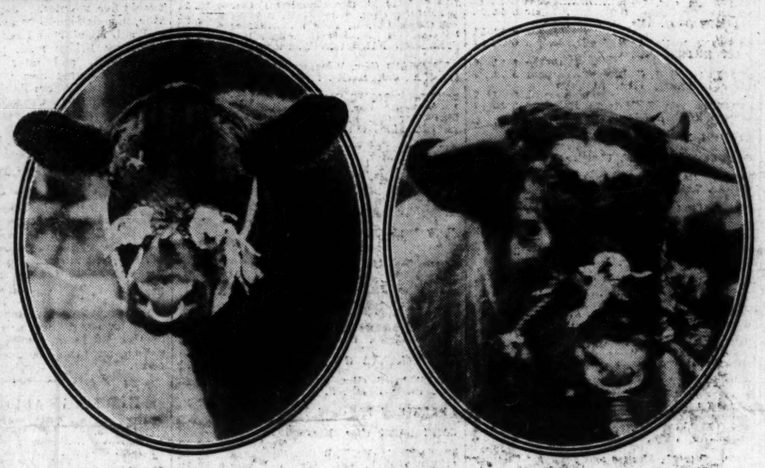

CLASS CHAMPIONS—Left: Mr. W. P. Beresford's Blackboy of Castlegrace, Aberdeen-Angus Champion of Show. Right: Mr. T. A. Butler's Ballinakin Landsman, the Shorthorn Champion of the R.D.S. Bull Show, held at Ballsbridge, Dublin, yesterday.

WHERE ICE COMES FROM—Sawyers at Oslo cutting through sheet ice, for export for commercial use.

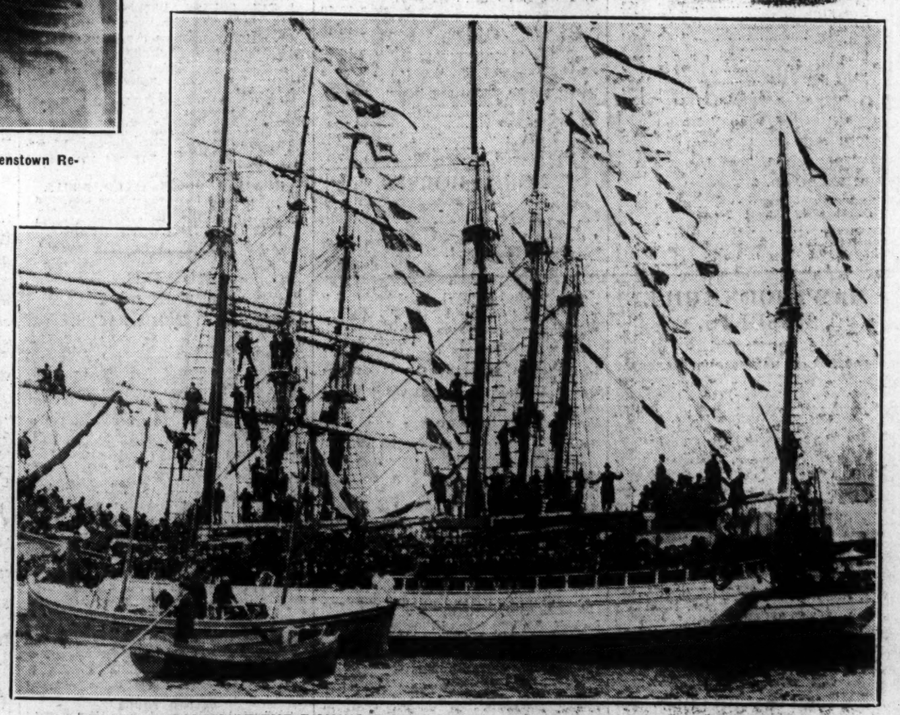

THE ANNUAL BLESSING OF THE FISHING FLEET—Boats in the harbour of St. Malo during the annual blessing of the fleet in preparation for the first spring fishing. The ceremony was performed by Cardinal Charost.

ANNUAL DINNER OF THE INSTITUTE OF CIVIL ENGINEERS IN IRELAND—A photograph taken in the Engineers' Hall, Dawson street, Dublin, last night. Included are—At top table: The Chairman of the Electricity Supply Board, Mr. J. Chaloner Smith, the President of the Incorporated Law Society, Mr. P. H. McCarthy, the Governor-General of the Irish Free State, the President of the Institute, the Secretary of the Executive Council, and the Vice-President, Mr. J. Mallagh.

BELFAST-BUILT SHIP FOR CORK—A photograph taken in Messrs. Harland and Wolff's South Yard yesterday, showing the motor vessel Innisfallen sliding away from the slips after she had been launched. The vessel is to be one of the fleet of the Cork Steampacket Co., Ltd.

Away with FILM! the enemy of teeth

HERE is a marvellous scientific way to combat that enemy of clean teeth . . . FILM.

Film clings to teeth so stubbornly that brushing will not remove it. It gets into crevices and stays. Stains from food and smoking lodge in this film and make teeth "off colour" and dingy.

A special film-removing dentifrice called Pepsodent has been compounded based on an exact scientific study. It acts to curdle film and to remove it in gentle safety to the enamel.

Try it for 10 days

Test Pepsodent for ten days—see how your teeth regain their natural whiteness and sparkle. Go to your Chemist and get a tube of Pepsodent NOW!

Pepsodent MARK TRADE

The Film-Removing Tooth Paste

4012

The "Point" is there is every reason for using the best of polishes. The best is easiest, a tin lasts so much longer and the shine is more lasting. "RONUK" Floor Polish makes lino wear longer.

3d. 6d. and up to 2/6 per tin

Use RONUK "By far the best" FLOOR POLISH

"For cleaning everything from the Glossiest White Enamel to the Greasiest Pair of Hands," use

SQUARE 6d. BOTTLE DIRSOF PINT 1/3 BOTTLE

THE CREAM OF CLEANERS — SCRATCHES NOTHING

RONUK LTD., PORTSLADE, SUSSEX

This breakfast will carry you through the most strenuous day.

METEORS AND SUCH LIKE.

A LECTURE AT TRINITY COLLEGE.

Mr. C. Martin, of Dunsink Observatory, delivered a lecture yesterday afternoon in the Graduates' Memorial Hall, Trinity College, on the subject of "Meteors and like Objects." There was a crowded attendance.

The lecturer, in the course of his observations, said that on any clear, moonless night star-like objects could be seen darting across the heavens, in view for a second or two and then gone. Sometimes a much larger and brighter object was seen, appearing as bright as the full moon, often its appearance heralded with a noise like thunder. It was visible for several seconds, then disappeared, followed with thunderous noise. Such objects of the night could be divided into three classes—meteors, fireballs and meteorites. In a series of lantern slides the lecturer showed that meteors and fireballs followed the same orbits as comets, and were intimately connected with them; both classes of objects were, probably, particles of cometary matter which had become heated owing to their passage through our atmosphere. No part, said the lecturer, of a meteor or fireball ever reached our earth. Meteorites, Mr. Martin told his audience, differed from meteors and fireballs in that sometimes meteorites did reach the earth. In doing so they usually made a loud noise at the moment of their arrival. Mr. Martin showed several pictures on the lantern of meteorites, the largest one being up to the weight of sixty tons. He discussed the question of the places from which these objects might have reached the earth. It was asserted that they might originally have come from the earth, the probability being that meteorites had been originally ejected from volcanoes millions of years ago, and were just earthly matter coming home in a blaze of glory.

ZENANA MISSIONARY SOCIETY.

FIFTY YEARS' WORK.

In connection with the Hibernian Auxiliary of the Church of England Zenana Missionary Society, a lantern lecture entitled "Fifty Years of C.E.Z.M.S." was given by the Rev. G. Browne at the Church Missionary Society Hall, Molesworth street, Dublin, last night.

Mr. Browne said that the Zenana Missionary Society began its work fifty years ago on the foundation of an older and smaller society—a female education society, and it was the urgent need of the native women of India that called this society into existence. Three years afterwards a call came for its extension to China, and the Rev. Robert Stewart and his wife, both of whom were Irish, were largely instrumental in getting the work extended to China.

The lecturer spoke of the different branches of the Society's work, including education among the children in India, the normal schools for training prospective teachers, hospital work, and the visiting of women in the Zenanas, which can be done only by women missionaries. In India and China, he said, they had 14 lady doctors, 21 hospitals, and 29 dispensaries. Ten thousand indoor patients were treated in the wards, and 300,000 patients were treated in the outdoor departments of the dispensaries annually. The Society this year was celebrating its jubilee, and was asking for 50 recruits, five of whom they hoped to get from Ireland. It was also asking for an increase of about 25 per cent. in its general income. That would mean £1,200 of new money from Ireland.

Dr. T. Q. Graham presided.

NURSES ADVISE

Every day in every way Sunshine Glaxo

WITH ITS ADDED 'OSTELIN' VITAMIN D

is making Baby healthier & happier

SUNSHINE GLAXO

HUMANISED & MODERNISED WITH ADDED 'OSTELIN' VITAMIN D

Buckfast TONIC WINE

Buckfast Tonic Wine is prepared by the Monks of Buckfast Abbey. A glassful taken occasionally will maintain a reserve of vitality that will fortify the system against colds and chills, and be a safeguard against infection. Buckfast Tonic Wine cannot fail to do you good. Every bottle is guaranteed by the Monks. Sold by Wine Merchants, Licensed Grocers and Chemists, 2/- and 3/6 per bottle.

Wholesale Agents for Irish Free State:
THOMAS W. BEGGE & CO., LTD., DUBLIN.

FOR 7/6
Your Suit Cleaned & Pressed like New
R. & J. McKECHNIE, Ltd. DUBLIN
134 Stephen's Green (Tel.: Dublin 52401).
76 Aungier street (Tel.: Dublin 5125).
22 Marine Mart, Fairview (Tel.: Clontarf 181).

GOSSIP FROM THE COURSE.

ANOTHER WIN FOR LOUGHBROWN.

BIG BLACK BOY MAKES GOOD.

SMALL STABLES IN LUCK.

FROM OUR TRAVELLING CORRESPONDENT.

HAWTHORN HILL, Tuesday.

Mr. Brandt is in luck with his small stable, and won the March Handicap Steeplechase with Nannie II., who followed up the success of Peggie's Pride, the winner of the National Trial Steeplechase on Saturday. Incidentally, another of his, Near East, ran Faithful Garry to a neck yesterday, which reflects credit on his trainer. Before Mr. Brandt launched into racing he was a breeder and exhibitor of hackneys with James, his stud groom, while I believe Nannie II. was the first horse to carry his colours under N.H. Rules. Gold Flare's running on the previous day was disappointing, and it was decided to give him another outing, which was an improvement on the other display. He was second this afternoon, but had not Ruddyman made a bad blunder a mile from home he would have given the winner a race.

BIG BLACK BOY'S PROMISE.

Another small stable that has been doing well of late is Major Stevens's, and his Big Black Boy was capable of winning the Virginia Steeplechase. Big Black Boy had taken a couple of hurdle handicaps, and the report was soon around that he had given satisfaction at home over these larger obstacles. W. Payne has been riding for this stable recently, and recorded another winning bracket. Mrs. L. G. Berwick's Zahrat, who was second to render last week, could get at put up with that position. Swift News ran below expectations, and never could get at the leaders, but a favourable note was made of Chevalier III., and Her Last. The latter was eased when he could not win, while Chevalier III., after being conspicuous, had not the necessary speed in the run in. Big Black Boy was kicked before the race by another horse in the parade ring, but fortunately the blow did no damage.

CLYMPING KILLED.

W. Stott came down on Clymping, and, whereas the rider was winded, the horse met with such injuries that he had to be destroyed. Clymping was not put to steeplechasing until this year, and in the past was amongst the best of the selling hurdlers.

Stott had fully recovered in time to ride Rock Bottom in the Redstone Maiden Hurdle, and the stable was more than hopeful that he would reverse the Plumpton running with Loughbrown on 2lb. better terms. Captain Wardell's gelding, however, scored as comfortably as he had done at Plumpton, thus registering his fourth successive win. Loughbrown, who is trained by Frank Wootton, is by Birlingham, a horse that carried the Duke of Portland's colours in the days when the late William Waugh trained at Kingsclere. Birlingham was reckoned to hold a good chance in the St. Leger, but the ground was very hard that year and he failed to give his running.

A NEAR THING.

Mr. Hutchinson ran three horses in the Woking Selling Hurdle, and entering the straight it appeared to be a match between Venetian Star and Our Bill, who were carrying his colours. In the last hundred yards V.C. came on the scene with a rare turn of speed, getting up on the post to win the race. V.C. was ridden by "Monty" Smyth, who has been attached to Frank Bullock's stable in France this winter, and his record there has been a creditable one.

I referred above to the change of luck that has fallen on Mr. Brandt and Major Stevens, but R. Gore, the Findon trainer, is piling up a long list of seconds. Following Alike and Caprizant on Saturday, Double Chin occupied that position behind Starless in the Optional Selling Hurdle. It was not until this morning that Peter Thrale decided to run his Taunton winner again when he heard that the race had dried up. Starless, who has won three times, is still unfurnished, and with another year over his head should make a high-class hurdler. His owner, Mr. P. Hands, has thus received some compensation for the disappointment over Laminaria, who will not be trained any more this season following a mishap. I believe Starless will now be given a rest.

SELECTIONS.

At Catterick Bridge, Sept and On Avon have the best credentials in the Reeth Hurdle, and I shall rely on SEPT to win. In his last race he did well to finish second to Corduroy. The Masham Steeplechase may be won by SARDONYX, while DESERT SHEIK should annex the Kirby Fleetham Handicap Hurdle.

GALTEE MORE.

SPORTING GOSSIP.

Trainer's New Quarters.

E. Martin, at present training at Ogbourne, will leave to-morrow to take up his new quarters at St. Giles. These were recently occupied by B. Carslake, who is resuming riding.

Gone to the Stud.

Wedding Ring, 5 yrs., by Golden Myth out of Fealty, has left G. R. Sadler's place for the stud.

D. Dale's Position.

The statement that D. Dale, the East Hendred trainer, is taking up a position as assistant trainer to Major Stevens at Windsor is incorrect. Dale is the estate agent, but has nothing to do with the horses.

Clymping Killed.

While contesting the Virginia Steeplechase at Hawthorn Hill yesterday Clymping fell heavily two fences from the finish and injured himself so badly that it was necessary to destroy him. Fortunately, his rider, W. Stott, was not hurt.

LONDON BETTING.

SLIPPER SUPPORTED FOR THE LINCOLN HANDICAP.

The outstanding feature of the betting on the Lincolnshire Handicap yesterday was the sustained run on the French horse, Slipper. He was backed throughout the country from the overnight rate of 20 to 1 down to 16 to 1, leaving 100 to 7 the best offer.

Slipper is owned by Captain J. D. Cohn, who has also Vatout and Charles Quint engaged in the race. Captain Cohn has stated that he would prefer to be represented by Slipper, and if Monday's support for him was "inspired" it would seem that the decision has been made to run him. It is expected that he will be the mount of S. Donoghue.

PLACE YOUR COMMISSIONS WITH "C I V I L I T Y."

Letters: 105-106 GRAFTON STREET, DUBLIN. Cash Offices at 55 LOWER O'CONNELL STREET and 14 SUFFOLK STREET (First Floor).—(Advt.)

OFFICIAL SCRATCHINGS.

Lincolnshire Handicap—Navigator, at 9 a.m. on Tuesday.

Grand National Steeplechase—Kilbuck, at 9 a.m. on Tuesday.

CATTERICK MEETING.

Kirby Fleetham Hurdle—Starkader.
Pierscebridge Hurdle—Cavalry Cloak.
Aysgarth N.H. Flat Race—Phantom Robert.
Scruton Steeplechase—Rock Craft.
Killerby Hurdle—Sunstart.

CHELTENHAM.

United Hunts' Challenge Cup—Brackley.
N.H. Juvenile Steeplechase—Bristol Rocket.
N.H. Handicap Steeplechase—Spring IV.

MISCELLANEOUS.

Heretonye Hurdle, Lingfield—Claudine.
Jerry M. Steeplechase, Lingfield—Moonlol.
Coronation Chase, Hereford Hunt—Nellie Kelly.
Sandown Park Produce Stakes—Mofi Runer.
Lingfield Park Chase and Amateurs' Handicap Chase, Hurst Park—Kilbuck.
Hurst Park Trial Handicap Chase—Lewendon.
All engagements in Mr. A. Falcon's name—Abbot's Dream.
All engagements—Cinq Ports, John Carey, Prince Pan, Laurentum, Creebrae, Auto, Giro, Olaf, and Buxom Mary (dead).

DOWNPATRICK.

TO-DAY'S SELECTIONS.

North of Ireland sportsmen are not as well catered for in respect of racing as those in the South, but the few meetings held across the border are usually very enjoyable functions. The annual two-day reunion of the County Down Hunts at Downpatrick is one of the oldest of our fixtures, and the nature of the course makes it a praticularly attractive one. Weather is an all-important matter there, and it is satisfactory to note that the prospects for the opening to-day are so promising. Visitors from Dublin can leave by the 9.15 train from Amiens street, which is due in Belfast at 11.50, and the short journey across the city to the Belfast and County Down Railway Station can be readily accomplished to catch the second special to the racecourse siding, which leaves at 12.15. Selections:—

Dufferin Plate—**Opalia.**
Benburb Cup—**Kirkluck.**
Downpatrick Plate—**Toy Mask.**
Downshire Plate—**Susiewusie.**
Farmers' Plate—**Cunningburn.**

1.30—**DUFFERIN PLATE** of 60 sovs. Weight for age steeplechase. 2 m.

	Age st. lb.
EAST GALWAY (Mr. J. S. Shepherd)	
SILPHO (Major Holliday) ..... Arnott a	12 10
MASTERPIECE III. (Lt.-Com. K. G. Kirkpatrick) ..... Uprichard a	12 10
ASHLIGHT (Mr. D. Ronan) ..... Owner a	12 5
PATSY WHACK (Miss A. Worden) Private a	12 1
MASTER YEBO (Mr. S. Bailie) ..... Owner a	10 10
FEAR COAT (Mrs. H. D. Beamish) Beamish a	10 10
LA DEVOTE (Mr. E. Lawless) ..... Owner a	10 10
BAY ENSIGN (Mr. Jas. McKinney) ..... Owner	5 10 10
MARKINGTON (Major H. G. Robinson) ..... Morrison	5 10 10
KILMAKEE (Capt. A. P. Charley) ..... Owner a	10 10
BRUGH (Mr. E. Delany) ..... Owner a	10 10
OPALIA (Mr. W. W. Ashe) ..... Owner a	10 5
PROPELLER (Mr. T. S. Laidlaw) ..... Fetherston a	10 0
MISS FITZGIBBON (Mr. R. McCord. ..... Owner a	10 0

2.15—**BENBURB CUP,** value 70 sovs. (presented by Captain and Mrs. C. C. Lindsay) and 55 sovs. added annually. Weight for age steeplechase. 3 m.

	Age st. lb.
BALLYEWRY (5lb.) (Mr. J. S. Hutton) ..... Owner a	13 7
COULTER'S HILL (Mr. J. H. Bamber) ..... Owner	6 15 0
DROMARA II. (Miss E. Wilson) ..... Private	6 15 0
PANCIFUL SWAN (Mr. L. J. Woodside) ..... Owner	6 13 0
RUDDYGIRL (Mr. Y. J. Kirkpatrick) ..... Owner a	13 0
ANNESTOWN (Mr. J. B. M'Roberts) Owner a	13 0
LONG LADY (Mr. T. Murdoch) ..... Owner a	13 0
ROOSKEY PRINCE (Mr. J. Laverty) Owner	6 13 0
LANGFORD (Mr. W. M. Thompson) Owner a	13 0
BULLS EYE II. (Captain Dixon) ..... Private a	13 0
COMYN JOHNNY (Mr. S. Graham) Owner	6 13 0
BROWN BEAU (Mr. W. M. Thompson) ..... Owner	5 12 10
BELMONT II. (Major S. H. Hall-Thompson) ..... Owner	6 12 10
GOLDEN II. (Mr. W. M. Thompson) Owner a	12 10
BREMEN (Mr. A. Willis) ..... Owner a	12 10
TOWNLAWN (Mr. T. J. Willis) ..... Owner a	12 10
KINSHIP (Mr. G. Graham) ..... Owner	5 12 10
BELMONT (Major S. H. Hall-Thompson) ..... Owner a	12 9
KIRKLUCK (5lb.) (Mr. W. F. Uprichard) ..... Owner	5 12 5

2.45—**DOWNPATRICK PLATE** of 80 sovs. A maiden steeplechase. 2½ m.

	Age st. lb.
MASTER TIRO (Mr. S. Bailie) ..... Owner a	11 9
COOPER COURT (Mr. L. P. Ball) ..... Owner a	11 9
NORTHLEIGH (Mr. S. Johnston) ..... Owner a	11 9
BOOTEN BOY (Mr. T. V. McMullan) ..... Owner	5 11 5
FORGOTTEN (Mr. R. O'Neill, jun.) ..... Owner a	11 9
CAPTIVALE (Mr. W. F. Uprichard) ..... Arnott	6 11 9
TOY MASK (Mrs. H. G. Wellesley) ..... Wellesley	6 11 9
ROOSKEY PRINCE (Mr. J. Laverty) Owner	6 11 9
TEAR COAT (Mrs. H. D. Beamish) Beamish a	11 9
QUARRY LASS (Capt. A. F. Charley) ..... Owner a	5 11 9
SHALLON (Mr. E. Delany) ..... Owner a	11 9
BAY ENSIGN (Mr. Jas. McKinney) ..... Owner	5 11 9
SHOPLIFTER (Sir Lingard Goulding) ..... Arnott	4 10 5

3.15—**DOWNSHIRE HANDICAP STEEPLECHASE** of 125 sovs. 2m. 5f.

	Age st. lb.
EAST GALWAY (Mr. J. S. Shepherd) ..... Arnott a	13 3
BALLY WEAVER (Mr. M. Macabe) Arnott a	11 8
SOUTH LOUTH (Major H. D. Beamish) ..... Owner a	11 6
SIRREUS (Mr. P. Lynch) ..... Clarke	6 10 13
BELIEVE BRACK (Mr. T. J. Taaffe) Owner	6 10 11
TIDDLEY BAITS (Mr. D. O'M. Leahy) ..... Gilpin a	10 9
SUSIEWUSIE (Dr. G. F. Gillespie) (ofs. ex.) ..... Parkinson a	10 7
ODD CAT (Mr. T. Ray) ..... Owner a	10 6
IN BETWEEN (Mr. J. Leech) ..... Owner (od)	6 10 4
MINTSPRIG (Sir T. Dixon) ..... Arnott a	6 10 4
SCHOMVENIR (Mr. M. Walsh) J. Kirwan a	10 4
COLD PUNCH (Mr. R. L. Cuffe) Owner	6 10 3
MINIMUS (Mrs. H. G. Wellesley) Wellesley a	10 1
TANGMALANGALOO (Mr. F. Pope) ..... Cleary a	9 11
MY LADY (Mrs. H. D. Beamish) Beamish a	9 10
SPECIAL LICENCE (Mr. W. Grainger) ..... Owner a	9 10
MARKET SQUARE (Mr. A. Rodgers) ..... Private a	9 10
PARADO (Mr. M. S. Boucher) ..... Private	6 9 10
BALLYEWRY (Mr. J. S. Hutton) ..... Owner a	9 7
RUNGREE (Mr. W. Hume) ..... Owner a	9 7
FANMOND (Mr. G. P. Gilpin) ..... Owner a	9 7
FAIR SHEILA (Mr. W. S. McKinney) ..... Fox a	9 7
ASHLIGHT (Mr. D. Ronan) ..... Owner a	9 7

3.45—**FARMERS' PLATE** of 70 sovs., to which is added a Challenge Cup value 50 sovs. (presented by Sir Thomas Dixon, Bart., H.M.L.) Weight for age steeplechase. 2 m.

	Age st. lb.
CUNNINGBURN (Mr. R. Lawther). Owner a	12 6
LA DEVOTE (Mr. R. Lawther)..... Owner a	11 2
TULLYGORTER (Mr. R. Tezzard) ....Carr a	11 2
MARCH (Mr. E. Delany) ..... Owner	5 10 10
OLD COURSE II. (Mr. W. Orr) ..... Owner	5 10 10
ULSTER PRINCE (Mr. W. J. Ennis) Owner	4 10 0
WILD THYME (Mr. R. Lawther) ..... Owner	4 10 0

AUSTRALIAN RACING.

NEW TIME RECORD.

FLEMINGTON RACECOURSE (VICTORIA), Tuesday.

The race for the Australian Cup was run here to-day and resulted as follows:—

ADEAN	1
KIDAIDES	2
LEADIGHT	3

Won by four lengths; three-quarters of a length separated second and third.

Betting—20 to 1 against Nadean, 25 to 1 Kidaides, 10 to 1 Leadight.

The race, which was over a distance of two and a quarter miles, was run in 3 minutes 50½ seconds, an Australian record.

NEWMARKET TRIAL.

On the Water Hill trial ground:—

R. J. Colling's STARMOUNT (3 yrs.) 1
R. W. Colling's SMOLENSK F. (2 yrs.) 2
IRISHMAN'S QUEEN (5 yrs.) 3

Also ran—Marionette (2 yrs.), Blue Line (3 yrs), Contrary Mary (2 yrs.), Bojo (2 yrs.) and Louvastra (2 yrs.). Four and a half furlongs. Won by a length; half length between second and third.

BIG RACE SCRATCHINGS.

KILBUCK AND CREEBRAE OUT OF THE "NATIONAL."

The scratching of Kilbuck from the Grand National at 9 a.m. yesterday was anticipated, as the horse was cast in his box while on his way to Gatwick last week. He may run in the Lancashire Steeplechase at Manchester on Easter Monday.

Another Grand National scratching not unexpected was that of Creebrae at 11.50 a.m. yesterday. Some time ago he met with an accident at his training quarters at Ayr.

The scratching of Navigator out of the Lincolnshire Handicap at 9 a.m. yesterday leaves Lord Glenelly and Mr. Jack Gradison as sole representatives. Grandisson's weight is 7-7, and Gordon Richards is expected to ride him. He wound up last season by winning the Farewell Handicap at Manchester a mile race, by ten lengths.

CURRAGH TRAINING NOTES.

THE CURRAGH, Tuesday.

A fine morning.

BEHAN'S Anorib Hoops and May Turn were sent six furlongs at halfspeed.

BRABAZON'S two-year-olds went five furlongs at a similar rate.

DAWSON'S Orwell and Jural went a mile and a quarter jumping hurdles, Cornafulla, Ingomar, Another Craft and others of the string were gaily emodoyed.

BOYLE'S White Mixture and Kildare's Pride took matters easy over five furlongs; others of the team contered five furlongs.

GRUNDY'S Heath, Freighter, Fan To and the two-year-olds had cantering exercise.

HUNTER'S Overall, Stormproof and the two-year-olds covered five furlongs at a steady rate.

HARTIGAN'S Sanders, Duke of Athlone, Brannigan, Royal Ace and others were usefully employed.

PERRY'S Dreamy Knight travelled a mile and a half.

PARKINSON'S Miss Hilda, Nugget Lady, Benj and Panic covered a mile and a half.

ROGERS'S Nice Taken and Winchburgh were sent a mile and a quarter at a nice pace.

W. ROGERS'S Eliza's Star and the two-year-olds cantered steadily five furlongs.

SLOCOCK'S Brighter Bird and Bonray travelled a mile; others cantered five furlongs.

SELECTIONS FOR DOWNPATRICK—TO-DAY.
Dufferin Plate—EAST GALWAY or OPALIA.
Benburb Cup—BALLYEWRY.
Downpatrick Plate—TEAR COAT.
Downshire Plate—SUSIEWUSIE or MINTSPRIG.
Farmers' Plate—CUNNINGBURN.

TIPPERARY HUNT POINT-TO-POINT

AT LANESPARK
THURSDAY, 6th MARCH
First Race, 1.30 p.m. (Advt.)

CATTERICK TO-DAY: PROBABLE STARTERS AND BETTING.

ARRANMORE'S CHANCE

BURWARTON MAY WIN.

The Catterick Bridge fixture monopolises attention to-day and to-morrow, and has no opposition from any meeting in the South.

There is no race of outstanding value or importance, but the most attractive event will be the Kirby Fleetham Handicap Hurdle, which has an open appearance. Lady Tor, who won the race last year, is again to be saddled, and she has a reasonably good chance, as she is handicapped on similar terms. It is not in her favour, however, that she failed behind Desert Sheik, Trusty, Burwarton and others at Manchester recently, as Burwarton now has a 2lb. advantage in addition to the distance which separated them. Desert Sheik has 5lb. and 6lb. the worse of the weights with Lady Tor and Burwarton respectively, and I think that the "extra" will be sufficient to turn the tables in favour of Burwarton, who is my selection for the race.

The Masham Handicap Steeplechase will be contested by some useful stayers, and I think that it provides an excellent winning opportunity for the top-weight, Scotty Rig. He will have less to do here than when taking on Blue Bag, Connolly's Folly and others at Birmingham last time out. John Hasty can be fancied here, as he has won his last two races, and at Hurst Park last month he did very well, indeed, to defeat Nannie II., Black Sea and others in a three miles amateur riders' handicap steeplechase. Arranmore claims attention, as he won the corresponding race twelve months ago, but has done little racing since then. Sardonyx may be best of the remainder, but in choosing between Scotty Rig and Arranmore I prefer the latter.

The Reeth Hurdle Race, which opens the proceedings, will be responsible for a good field. The best of the probables may be Potocki, Culzean and Sept. The last-named was far from disgraced when running Corduroy to half a length at Haydock Park a month ago, and, although that form probably flatters her, she has a tempting weight here. Potocki is very much fancied, particularly on the form he showed when third to the dead-heaters, Gleesome and Appledore, at Birmingham last month. Culzean is running here as part of his sharpening up for the Lincolnshire Handicap, but he may not be able to concede the necessary weight to Sept, who should win.

Felix II. is my choice for the Cowton Selling Steeplechase, and I prefer Flying Flag to others in the Killerby Selling Handicap Hurdle.

Reeth Hurdle—**Sept.**
Masham Steeplechase—**Arranmore** (nap).
Kirby Fleetham Hurdle—**Burwarton.**
Cowton Steeplechase—**Felix II.**
Killerby Hurdle—**Flying Flag.**
Northern Hunters' Cup—**Gawthorpe.**

DOUBLE—**Arranmore** and **Felix II.**

1.30—**REETH HURDLE RACE** of 70 sovs. 2 m.

Form.	Probable Starters and Jockeys.	Betting.	Forecast.
000	BUCKFAST (Mr. Cohen) ..... Powell	6	11 11
	VANOC (Mr. John Hamer) ..... Carr	6	11 11
	ILLUSTRATION (Mr. J. Johnstone) ..... Davey	a	11 11
	ELPHENOR (Mr. A. H. Watt)...Reuben	6	11 11
	LION HEART (Mrs. Carruthers) ..... R. J. Colling	5	11 7
	POTOCKI (Col. T. C. Dunlop) ..... Easterby	5	11 7
	LOST DYNASTY (Mrs. Lambert) ..... W. Renwick	5	11 7
	CULZEAN (Mr. J. McLean) McGuigan	5	11 7
	ROSE COTTAGE (Mr. J. Ulyatt) ..... R. Reader	5	11 7
	EPILOGUE (Mr. J. P. Johnson) ..... Pendarves	a	11 4
	CORMORANT (Mr. W. Chatterton) ..... Private	a	11 6
	GROUSE CALL (Lt.-Col. Fawcus) Owner	6	11 6
	ROMAN RIDICULE (Maj. Renwick) ..... H. Owner	6	11 6
	CAR TOPICS (Mr. B. Stephenson) Webb	5	11 2
	ROYAL OUTING (Lord Fitzwilliam) ..... M. Vasey	5	11 2
	YOUNG LAIRD (Lt.-Col. J. McKie) ..... Bagley	5	11 2
	GOLDEN VANITY (Mr. A. F. Thomson) ..... Wight	5	11 2
	LANGOLD (Mr. J. Johnstone) Davey	4	11 11
	SEPT (Mr. R. Jones) ..... Capt. Weber	4	11 11
	ON AVON (Mrs. R. Laye) ..... Laye	4	10 11
	P.D.Q. (Mrs. H. Levy) ..... Powell	4	10 11
	WARNING (Mr. L. Oppenheim) ..... Barthropp	4	10 11
	HELBECK (Mr. R. Ord) ..... Private	4	10 11
	SOFT DRINK (Mr. W. Smith) Peacock	4	10 11
	PICKLE (Sir H. Blackett) ..... Webb	4	10 6
	RIVIERA (Mr. J. Burn) ..... Seymour	4	10 6
	REVESBY (Lady Gilbert) ..... Moleyns	4	10 6
	BOUTMAN (Mr. H. Hume) ..... Wight	4	10 6
	VARITY (Mrs. R. Levy) ..... Powell	4	10 6
	HONEY COMOND (Miss Terry) Cockton	4	10 6
	ROSSMINT (Capt. Wilson) ..... Steele	4	10 6

2.0—**MASHAM HANDICAP STEEPLECHASE** of 70 sovs. 3 m.

Form.	Probable Starters and Jockeys.	Betting.	Forecast.
050	CREEBRAE (Mr. J. Coate) McGuigan	a	12
	SCOTTY RIG (Maj. Nellson) Armstrong	a	11 10
	FALLOCH MOR (Mr. L. Partridge) ..... Beeby	a	11
	ARRANMORE (Mr. J. Reay) Renwick	a	11 8
	JOH NHASTY (Mr. C. Nevill) ..... Leslie	a	11 1
	DERBY DAY II. (Mr. C. Nicholson) ..... Owner	a	11 0
	MORKEEN (Mrs. Robinson) ..... Hett	a	10 9
	COLONIAL SCOT (Lt.-Col. Tweedie) ..... Wight	a	10 8
	DUN DIVER (Lt.-Col. Milvain) Owner	a	10 8
	SARDONYX (Sir E. Hanmer) Peacock	6	10 7
	DERRYGRATH (Lady B. Gilbert) ..... Moleyns	6	10 6
	CONDAMINE (Capt. A. Wilson) ...Storie	a	10 1
	COLINDALE (Mr. W. Mason) ..... Binnie	a	10 0
	NELLIE KELLY (Mr. G. Dixon) Private	a	10 0
	UNCAS II. (Mr. A. Turner) ..... Moroney	a	10 0

2.30—**KIRBY FLEETHAM HANDICAP HURDLE RACE** of 70 sovs. 2½ m.

Form.	Probable Starters and Jockeys.	Betting. Age	Forecast. st. lb.
024	TEST MATCH ..... Mr. Balding	6	12 5
1 fo	WHITE CHINA ..... Waudby	6	12 5
102	VICTOR NOIR ..... J. Mason	5	12 3
200	WEST COUNTRYMAN ..... Malcolm	6	12 0
211	FELIX II. ..... Mr. Croney	6	11 9
00	GIVENDALE ..... Mr. Elliott	6	10 8

3.30—**KILLERBY SELLING HANDICAP HURDLE RACE** of 70 sovs. 2 m.

Form.	Probable Starters and Jockeys.	Betting. Age	Forecast. st. lb.
LAMMERGEIER (Mr. Taylor) ...Owner		5	12 7
SIMIN (Mr. F. Armstrong) ..... Owner		a	12 4
ITCH (Mr. Cuny) ..... Owner		a	12 4
RETINA (Mr. P. McCloskey) ..... Leslie		a	11 9
CHURCH PARADE (Mr. G. Armstrong) ..... Owner		5	12 1
DEUX MILLES (Mr. Boardman) ..... Carr		4	11 11
HORNLESS (Mrs. Renwick) W. Renwick		a	11 11
REDOUBT (Mr. G. Elliott) ..... Renton		6	11 10
NILOAK (Mr. W. Irving) ...Mulholland		a	11 10
SPECKLED BAND (Mr. Whiteman) ..... Drake		a	11 9
NURSEMAID (Mrs. P.-Duncombe) Powell		5	11 7
MUSICAL CATCH (Mr. F. Deuchar) ..... F. Armstrong		5	11 7
SPRINKLE LIGHT (Mr. Renton) Owner		a	11 6
XMAS MORN (Mr. H. H. Rose) Owner		a	11 6
INSPIRED (Mr. A. Greenwood) Renton		4	11 4
FLYING FLAG (Sir L. Parkinson) ..... G. Armstrong		5	11 1
HIS EXCELLENCY (Mr. Lister) Barker		a	11 1
STRIPANAIT (Mr. Picken) ...J. Scott		4	11 0
GUILLE (Lt.-Col. Wallace) ..... Owner		5	10 13
MELISEUS (Mr. G. E. Smith) ..... Drake		a	10 12
FRANKNESS (Mr. H. H. Rose) Owner		5	10 11
LITTLE SNOOKS (Mr. Reader) Owner		a	10 11
BARKHAM SQUARE (Mr. Greenwood) ..... Renton		a	10 11
KEEP SMILING (Mr. R. Robson) ..... W. Renwick		6	10 3

4.0—**NORTHERN HUNTERS' CUP** (steeplechase). with 45 sovs. added. 3 m.

Form.	Probable Starters and Jockeys.	Betting. Age	Forecast. st. lb.
140	SIMKIN ..... L. Rees	5	12
100	DEUX MILLES ..... Mr. Carr	a	11
000	EVERLASTING FLAG ..... Capt. Weber	a	11
000	HIS EXCELLENCY ..... J. Kay	a	11
450	BARKHAM SQUARE ..... Waudby	5	11

4.0—**NORTHERN HUNTERS' CUP** (steeplechase). with 45 sovs. added. 3 m.

	Age st. lb.
MOUNT KENYA (Maj. G. Buxton) ..... Cockton	a 12 10
WHITE PINE (Mrs. Cheape) Easterby	a 12 10
OAK BRIDGE (Mr. S. Elliott) ..... Smallwood	a 12 10
MERRIMENT IV. (Lord Haddington) ..... Barthropp	a 12 10
BANG BANG (Mrs. Hardcastle) ..... Hardcastle	a 12 10
LOUGHSIDE (Mr. W. B. Heppell) Renton	6 12 10
TIPPERARY V. (Mr. Knowles) ..... Private	a 12 10
JUSTICE (Sir P. G. Lawson) ..... Private	a 12 10
SWORD POINT (Lt.-Col. Milvain) Owner	6 12 10
ROBADY (Mr. Parsons) ..... Private	a 12 10
GIVENDALE (Mr. R. Renton) Owner	6 12 10
GAWTHORPE (Capt. Senior) ..... Easterby	a 12 10
WINTER'S MOON (Mr. Stephenson) ..... Private	a 12 10
BALLYBRACK (Lt.-Col. Tweedie) Wight	6 12 10
SILVER CHAIN (Mrs. Vaux) W. Renwick	a 12 10
PADDY FLAGHERTY II. (Mr. G. Walker) ..... Private	a 12 10
LONG PAUL (Mr. C. Walker) ..... Private	a 12 10
HASTEY SWALLOW (Mr. Ord) ..... Private	5 12 5

3.0—**COWTON SELLING STEEPLECHASE** of 70 sovs. 2 m.

Form.	Probable Starters and Jockeys.	Betting. Age	Forecast. st. lb.
000	WHITE PINE ..... Mr. Owen	5	11
000	OAK BRIDGE ..... Mr. Elliott	5	12
02	MERRIMENT IV. ..... (——)		10/1
135	JUSTICE ..... Sir P. Lawson		10/1
00	GIVENDALE ..... Mr. West		8/1
011	GAWTHORPE ..... Mr. Dutton		7/4

FORM HORSES.

1.30—Sept.
2. 0—John Hasty.
2.30—Richard Slingsby.
3. 0—Victor Noir.
3.30—Barkham Square
4. 0—Justice.

Eclipse.

HAWTHORN HILL RESULTS.

2.0—**BAGSHOT (5.) HANDICAP STEEPLECHASE** of 100 sovs. 2 m.

Colonel A. C. Little's b. g. LETHAM, by Lochtyan—Mrs. Partington, a. 11-3 ..... G. Wilson 1
Lord Lovat's FITAURARI, a. 10-7 ....G. Hardy 2
Mr. S. Bennet's CYLBAIRN, a. 11-9 J. Finnott 3

Also ran—Cut Burglar (W. Payne), Mars (J. Bisgood), Shareman (F. Maxwell), Juggler Mr. M. Berry), Mr. Spooker (Mr. Thackray), Camperdown (Owner), G.R. (W. Gurney), Manambar (Mr. L. Whitfield), Arsinoe (D. Prendergast), Simon's Light (J. Haney). Winner trained by Little.

Betting—7 to 2 agst. Fitaurari, 4 to 1 Mr. Spooker, 5 to 1 Cylbairn, 10 to 1 each Arsinoe and LETHAM, 100 to 8 Simon's Light, 20 to 1 any other.

Tote—Win, 18/. Places, 5/., 2/9, 3/3.
Won three lengths; same.

2.30—**EYTON HURDLE RACE** of 75 sovs. 2m.

Mr. P. Hands's br. g. STARLESS, by Gravesend—Star of Shaw, 4, 11-10 ..... R. Thrale 3
Mr. P. Fitzgerald's DOUBLE CHIN, 4, 10-0 ..... H. McCarthy 2
Mr. J. Read's POL ROGER, 5, 10-10 T. Morgan 1

Also ran—Golden Chain (W. Davey), Pun (A. Smyth), Honeyruddy (W. Crump), Winner trained by Thrale.

Betting—11 to 10 on STARLESS, 11 to 4 agst. Pun, 6 to 1 Honeyruddy, 10 to 1 Pol Roger, 100 to 8 Golden Chain, 20 to 1 Double Chin.

Tote—Win, 3/9. Places, 3/., 11/.
Won by a length and a half; ten lengths.

3.0—**MARCH HANDICAP STEEPLECHASE** of 100 sovs. 3 m.

Mr. H. B. Brandt's br. m. NANNIE II., by Strickland—A Hundred, a. 11-9 D. McCarthy 1
Mr. J. M. Woodville's GOLD FLARE, a. 12-0 ..... W. Parvin 2
Mr. H. G. Selfridge's RUDDYMAN, a. 10-8 ..... E. Brown 3

Also ran—Heartburn (W. Payne), Fine Yarn (W. Stott), Laigton II. (Mr. Thackray), Mona Bridge (J. Moore). Winner trained by James.

Betting—5 to 2 against NANNIE II., 3 to 1 Ruddyman, 5 to 1 Fine Yarn, 11 to 2 Heartburn, 7 to 1 Golden Flare, 25 to 1 any other.

Tote—Win, 5/3. Places, 5/., 4/6.
Won by ten lengths; three lengths.

3.30—**WOKING (5.) HANDICAP HURDLE** of 100 sovs. 3m.

Mr. A. J. Brisman's b. g. V.C., by Bruishfield—Lady Vain, 4, 10-0 ..... A. Smyth 1
Mr. W. Hutchinson's VENETIAN STAR, a. 11-9 ..... W. Davies 2
Mr. W. Hutchinson's OUR BILL, a. 10-5 ..... P. Prendergast 3

Also ran—Polish King (Mr. M. Barry), Wise Prince (T. Morgan), Ben Trovato (H. McCarthy), Patsy (H. Graves), Night Guard (J. Bisgood), Mighty Chance (Mr. Thackray), Tetrapit (G. Pellerin), Moda (G. Turner), Dobbs Horse (Mr. L. Whitfield), Boss Biste (G. Harden), Lady Dickley (W. Stott). (Winner trained by W. Smyth.)

Betting—7 to 2 agst. V.C., 4 to 1 Tetrapit, 5 to 1 Lady Dickley, 7 to 1 Night Guard, 8 to 1 each Morla, Venetian Star and Our Bill, 100 to 8 each Wise Prince and Ben Trovato, 20 to 1 any other.

Tote—Win, 7/6. Places, 4/3, 10/9, 5/9.
Won by a head; a short head.

4.0—**VIRGINIA STEEPLECHASE** of 75 sovs. 2m.

Major C. H. Stevens's br. g. BIG BLACK BOY, by Lorenzo—Miss Soliman, a. 11-7 ..... W. Payne 1
Mrs. L. G. Berwick's ZAHRAT, a. 11-2 ..... C. Wenham 2
Major R. L. McCreery's CHEVALIER III., a. 11-2 ..... R. Clarke 3

Also ran—Clymping (W. Stott), Minto (J. Ward), Polyphenia (Owner), Swift News (G. Hardy), Her Last (A. Waudby), The Admiral (Owner), Poligar (A. Cuff), Mymerting (E. McCarthy), Cenobite (W. Gurney), Verdenella (E. Maxwell), Sainte Jeanne (A. Mackey). (Winner trained by Stevens.)

Betting—9 to 4 agst. BIG BLACK BOY, 4 to 1 each Her Last and Zahrat, 5 to 1 Swift News, 6 to 1 Clymping, 20 to 1 any other.

Tote—Win, 6/3. Places, 4/., 3/3, 18/3.
Won by five lengths; two lengths.

4.30—**REDSTONE MAIDEN HURDLE** of 75 sovs. 2 m.

Capt. M. Wardell's b. g. LOUGHBROWN, by Birlingham—Hatchespul, 4, 11-0 ..... H. Nicholson 1
Mr. J. Tiller's ROCK BOTTOM, 4, 10-

BOXING.

CARNERA BROUGHT TO SIXTH ROUND.

PRIMO'S EYE DAMAGED.

PHILADELPHIA, Tuesday.

Primo Carnera's invincibility received a nasty jolt here last night, when Ray "Ace" Clark, the tall, angular Philadelphian negro, not only lasted almost six rounds of a hard fight, but gave the Italian, perhaps, the biggest thrashing he has yet received during his comparatively short boxing career. Nevertheless, though he did get a severe beating, Carnera succeeded in scoring his eighth successive knock-out victory in America, for Clark collapsed in less than two and a half minutes after the beginning of the sixth round without being struck a finishing blow.

The ten thousand excited enthusiasts who were packed into the Philadelphia arena will not soon forget this battle of giants, which was fought at a more brisk pace than many a match between far lighter men.

Carnera, who weighed 19st. 6lb., had an advantage of nearly 3st. over the negro, who scaled 16st. 10lb., but Clark exceeded all expectations by weathering the rain of tremendous blows showered on him by the giant Italian throughout the first two rounds.

He actually took the offensive in the next three, during which he smashed Carnera's head and ribs with lusty left hooks, which forced the Italian to fight on the defensive.

BELL SAVES CLARK.

The crowd was transfixed by the negro's bursts of courage, and threw up its hand in disgust when, while apparently well on his way to victory, he crumpled under a relatively light left to the stomach near Carnera's corner in the fourth round.

Clark took a count of nine for this, and rose only to go down again to a stronger left. The bell saved the negro just as he regained his feet at the count of eight.

At the beginning of the fifth round it seemed that Clark's finish was near at hand. The negro, however, surprised himself when an early right cross bounced off Carnera's right eye and raised a lump. Encouraged by this success, he tried a few more rights and the lump grew, and Carnera's eyes began to close slowly.

Possessed by a sudden lust for victory, and throwing aside all caution, Clark devoted all his energies to the Italian's eye, and he let his left hand bang into that lump at every opportunity.

Rubbing the bloated optic continually with the heel of his glove, and going into interminable clinches to carry his plan through when at close quarters, Carnera strove desperately to knock Clark off with an uppercut, but failed to make contact with the negro's chin.

He would rain have held Clark off, but his long-range swings nearly always missed their mark, and allowed "Ace" to get to close quarters.

At the end of the fifth round the crowd was thrown into an indescribable state of turmoil by the announcement of Dr. Baron, the physician in attendance, that after examining Carnera's eye he thought it would be advisable to stop the fight.

Leon See, however, begged for "one more round," and another chance for his man to stem the tide of defeat.

The sixth round was almost finished when Clark sank to the floor to take the complete count.

This was an unfortunate ending for the negro, who had easily won the first and fifth rounds on points. The second and third rounds were even, and Carnera won the fourth.

REST FOR A MONTH.

MATCH WITH GEORGE GODFREY IN JUNE.

Leon See explained that it would be necessary for his "Gargantua" to have a rest of at least a month to enable him to recover from his injury, which means his fight with Sully Montgomery, in Minneapolis, on the 11th March, will have to be postponed, as well as his match with Chuck Wiggins in St. Louis.

"Carnera proved to-night," said Leon See, "that he is the gamest fellow in the world, and that he can take any kind of punches without feeling them. He wasn't even nearly fatigued at the finish, and this showed that Clark's blows were not by any means demoralising him."

See stated that he was on the point of accepting an offer for Carnera to meet George Godfrey at the Philadelphia Municipal Stadium in June. The Stadium has a seating capacity of 135,000.

"I have had several propositions," said See, "and the one from this city looks the best. It is almost certain we will put on the fight here."

Godfrey challenged Carnera from the ring last night before the fight began.

Carnera will suffer heavy financial loss, in spite of his victory, for several bouts had been scheduled for him. These may also have to be postponed because of his injuries.

The referee was Tom Reilly, of Philadelphia, who was in charge of the fight between Jack Dempsey and Gene Tunney at their first meeting in 1926.

ST. ANDREW'S WIN 8-6.

TRINITY MEN BETTER AT HEAVIER WEIGHTS.

St. Andrew's by winning eight of the fourteen bouts carried off the honours in their inter-club tournament against Dublin University at the Trinity Gymnasium last night. The visitors, with P. Byrne, the national feathers champion; E. Smith, a former juvenile title-holder; G. Donnelly and G. Brady, held a strong hand in the lighter weights, in which they were much too strong for the Trinity boxers, but the latter took a much more prominent part in the heavier classes, and almost succeeded in getting on level terms.

Ivan Millar, the Irish welter champion, was given quite a good fight by G. Nugent, but the Trinity man's greater experience, combined with his speed and skill at close quarters, gained him the verdict by a wide margin.

E. Hannigan created a surprise by disposing of a slightly heavier opponent in G. C. Retz, who was clearly outpointed before the St. Andrew's man sent him down for the full count in the second round.

J. Fahy was unable to counter D. L. Graham's speedy left-hand deliveries in their cruiser bout, a class in which the home club was strongly represented, as both Brannigan and Stephenson were much too good for their respective opponents. E. Smith, making his first appearance in the bantams, showed considerable skill with a splendid left, with which he finally sent down a game little fighter in H. T. Baker in the second round. Details:—

BANTAM-WEIGHT.

E. Smith (St. Andrew's) k.o. H. T. Baker (Dublin University) in the second round.

J. Donnelly (St. Andrew's) beat B. A. Doyle (Dublin University) on points.

FEATHER-WEIGHTS.

P. Byrne (St. Andrew's) beat J. H. Mitchell (Dublin University) on points.

B. O'Connor (St. Andrew's) k.o. C. Ford (Dublin University) in the first round.

G. Brady (St. Andrew's) beat E. B. Williams (Dublin University) on points.

LIGHT-WEIGHTS.

S. Johnson (St. Andrew's) beat J. J. Blake (Dublin University) on points.

J. Dunne (St. Andrew's) beat J. C. Maguire (Dublin University) on points.

WELTER-WEIGHTS.

E. Hannigan (St. Andrew's) k.o. G. C. Retz (Dublin University) in the second round.

I. Millar (Dublin University) beat G. Nugent (St. Andrew's) on points.

MIDDLE-WEIGHTS.

J. C. Taylor (Dublin University) beat T. Fahy (St. Andrew's) on points.

F. P. E. Smith (Dublin University) beat A. Beckett (St. Andrew's) on points.

CRUISER-WEIGHTS.

D. L. Graham (Dublin University) beat J. Fahy (St. Andrew's) on points.

H. W. Stephens (Dublin University) beat E. Smith (St. Andrew's) on points.

L. K. Brannigan (Dublin University) beat C. Simmonds (St. Andrew's) on points.

HARVEY MAY MEET WALKER.

Mr. Dan Sullivan, manager of Len Harvey, the British middleweight boxing champion, stated yesterday that there is every prospect of Harvey meeting Mickey Walker, the American, for the world's title in London during the summer.

RUGBY.

WALES v. IRELAND.

IRISH XV. TO DEPART TO-MORROW.

So far none of the Irish players have declared off the team for Saturday's match with Wales, and it looks as if the side selected will turn out. N. Murphy played for his club again last Saturday, but in his case it may be a question of his having a try-out on Friday before it is decided if he will play. The substitutes travelling with the team are W. J. McCormick (Wanderers), J. A. Siggins (Collegians) and J. B. Ganly (Monkstown).

The team and officials leave Westland row to-morrow morning at 8.25, and travel direct to Cardiff, which will be reached at 7.50 that night. Motor coaches will be in readiness to convey the team from Cardiff to the Esplanade Hotel, Porthcawl, arriving at 9 o'clock. The party will remain at Porthcawl, where a field has been provided for training purposes. Officials and members of the team have been elected honorary members of the Pyle and Kenpig Hill and Porthcawl Golf Clubs during their stay. On Saturday motor coaches will be in readiness to convey the team to the Mackworth Hotel, Swansea, for luncheon at 12.30, after which the players will go to the ground.

SENIOR SCHOOLS CUP.

WALK-OVER FOR BELVEDERE.

Drogheda Grammar School, not being able to travel, gave Belvedere a walk-over in the third round of the Senior Schools Cup, which was listed to be played at Donnybrook yesterday.

JUNIOR SCHOOLS CUP.

CASTLEKNOCK QUALIFY FOR SEMI-FINAL.

By defeating Terenure College in the third round of the Junior Schools' Cup yesterday at Donnybrook, Castleknock College qualified for the semi-final stage, in which they will meet Belvedere College.

The Castleknock boys, who were the heavier lot, ran out winners by two goals and two tries (16 points) to nil. Terenure defended stoutly, and considering their handicap in weight, put up a very plucky fight.

The brothers T. and C. Brophy made a very useful combination at half-back for Castleknock, and both are players of much promise. Sheridan, at full-back, was not often tested, but anything which came his way he did with credit. Creely and Ray were the pick of the three-quarters, and amongst a good pack of forwards none were more prominent than Dwyer, Gibson and Clarke. On the Terenure side, Ryan, Fitzgerald, Rath and Doran (backs), and Reilly, Devine and Mulligan (forwards), were most noticeable.

Castleknock got two scores in each half. In the first period the try-getters were Creely and C. Brophy, the former's try being the outcome of a strong run almost half the length of the field, Greely converted his own effort, and at the interval Castleknock led by eight points to nil. The Castleknock boys also had much the better of the play in the second half and Sweeney and Creely crossed for tries, the former of which Creely converted. Result:—

Castleknock—2 goals, 2 tries (16 points).
Terenure College—Nil.

Teams:—

Castleknock College—G. Sheridan; R. O'Neill, B. Creely, T. White, J. Ray; C. Brophy, T. Brophy; M. Clarke, D. Sweeney, D. Devitt, L. Gibson, M. Connolly, F. Dwyer (capt.), H. Russell, J. Ryan.

Terenure College—S. Ryan; Manning, T. Fitzgerald, D. Stuart, F. Rath; M. Caffrey, W. Doran, R. Reilly, J. Hill, J. Devine, L. Mulligan, P. McNeill, J. Hearne, S. Brennan, S. Kenny.

CONNAUGHT SENIOR CUP.

At Castlerea on Sunday last Loughrea defeated Castlerea by 16 points to nil in the first round of the Connaught Senior Cup.

LANSDOWNE F.C.

The first general meeting will be held in the Pavilion, Lansdowne road, on Friday, the 28th of March, 1930, at 8 o'clock p.m.

The annual club dinner will be held at the M.I.'s Hall, Merrion row, on Saturday, the 29th of March next. Application for tickets to be made to the hon. secretary or hon. treasurer on or before 26th inst.

NEWPORT'S VICTORY IN PARIS.

PARIS, Tuesday.

Newport set a good example to their national team, which visits the French capital next month, by a most convincing victory to-day over a strong Paris combination of the Racing and Athletic Club's XV. by 2 placed goals 2 tries (16 points) to 2 tries (6 points).

There was a large crowd to watch the match, which showed the Welshmen to be possessed of a greater turn of speed, and greater ingenuity in attack. Even Gerald, the fast French international right wing three-quarter could not show his heels to the Newport defenders. Watkins crossed the French line in the first half for a try which was not converted, and in the second half, after Nogret had levelled the score with a try, Slade regained the lead for Newport with a try which was converted by Everson. A splendid burst by Finat yielded the French a second try, but the kick at goal failed and Newport still led. Newport had now worn down their opponents by their pace and dash, and they crossed the French line twice in the closing minutes, Slade getting one of these tries. Everson converted the last try, and Newport thus won by 16 points to 6.

BEHOTEGUY MAY PLAY AGAIN FOR FRANCE.

PARIS, Tuesday.

The possibility of a come-back by Andre Behoteguy, the French Rugby international "star," in the match against Wales here on April 21 next, is suggested by a report that he has decided to re-offer himself for selection. Behoteguy, who has not been showing his usual standard of play, has been kept out of international trials this season, but is now believed to have recovered his form, and will probably be given a place in the forthcoming match with Germany, which takes place in Berlin on April 6.

TO-DAY'S FIXTURES.

Wanderers 2nd v. Civil Service (Metropolitan Cup re-play), Sydney Parade, 4.30.
Rective Rangers 3rd v. Blackrock College 3rd (Minor League play-off), Park avenue, 4.30.
Lansdowne v. University College. Lansdowne road, 4.30.
C.I.T.C. v. Mountjoy School. Chalgrove Park, 3.30.

TO-DAY'S TEAMS.

Lansdowne—D. Mulcahy; P. McPhillips, D. S. Stewart, N. H. Lambert, E. J. Lightfoot; T. O'Reilly, J. C. Jones; J. C. Bermingham, M. E. Barden, F. Conroy, J. C. Powell, W. G. Brown, J. Hanlon, J. E. McEnery, J. MacNeanes; University College—R. Hogan; T. O'N. Kiely, D. O'Malley, P. Cremin, M. Saurin; P. Roche, F. Dawson; W. O. Cremin, F. O'Driscoll, B. Neary, P. Purcell, J. McGrath, T. P. Hogan, J. Lalor, J. N. McHugh.

Wanderers 2nd—E. Vaughan; R. L. Bermingham, D. R. Countree, H. S. Beere, J. G. Grealy; L. Hall, J. T. Keegan (capt.); J. J. Camp, J. Carroll, A. D. Clinch, A. J. Fisher, C. R. Graves, A. R. McPherson, A. L. Murray, B. Williams.

C.I.T.C.—J. A. MacMillan; W. D. Boyd, J. C. Keazon, J. C. Brennan, H. A. Weir; I. G. Halpin, G. V. Graham; H. W. McCormac (capt.), G. K. Langley, W. W. Slack, R. J. Bailey, S. A. Baxter, H. J. Wright, G. V. Stephenson, G. W. Coghlan, Subs.—A. J. Perry, W. Bryce.

Rective Rangers 3rd—J. J. Scannell; P. Little, J. P. Kelly, V. Bowe, P. Lalor; P. Duggan, R. B. Sheridan, J. J. Cummins; J. J. Hogan, P. J. Kevans, W. Magee, H. D. Mooney, R. Power, R. P. Seale, J. J. White.

GOLF.

DUBLIN UNIVERSITY G.S.

The annual general meeting was held on Monday last in No. 7, T.C.D., Mr. H. Thrift, F.T.C.D., President, in the chair. The following officers and committee were elected for 1930:—President—Mr. H. Thrift, M.A., F.T.C.D. Captain—Mr. George M. Porter. Hon. Secretary and Treasurer—Mr. A. D. Pringle. Committee—Dr. J. Beckett, Captain F. Horne, the Rev. J. R. MacDonald, Dr. L. E. J. Werner, Mr. B. F. O'Neill (Captain D.U.G.C.), and Mr. R. L. Pim (Hon. Secretary, D.U.G.C.).

The Society are desirous of arranging matches with clubs and societies. Secretaries should communicate with the Hon. Secretary, Melvin, Temple Gardens, Dublin, S.W. 1.

GREYSTONES.

March 6th—Men's medal, strokes.

KILLINEY.

Ladies' Branch—Next Friday—Mrs. Murphy's prize, 18 holes, strokes. Draws 10.30, 11.0, and 2.15. Challenge Cup—March 28th. Entries close March 24th.

CLONTARF.

To-day—Crawford Cup, final.

HOWTH.

Saturday next—Mitchell Shield: Foursomes. First eight pairs to qualify by strokes. Select partners and opponents. Entries received up to 3 o'clock.

ST. ANNE'S.

Sunday next—March medal (bogey).
Ladies' Section—Miss J. Barrett's prize was won by Miss M. Connolly, 72 nett.

ROYAL DUBLIN.

Saturday, 8th inst.—Bull cups, foursomes, by match play (40 years and upwards). Entries close first post Thursday.

WEIGHT-LIFTING RECORD.

761 LB. IN THREE LIFTS.

Rigoulot, the professional weight-lifting champion, at Paris on Monday broke the world's professional record for three lifts. His lifts were:—Left-handed snatch, 186lb.; right-handed snatch, 209lb; shouldering and uplifting with both arms, 366lb. Total—761lb.

While cycling at Rathfarnham last night Joseph Doyle, aged 14 years, of 4 Harold's Cross road, Dublin, was knocked down by a motor lorry. Both of his legs were fractured. He was taken to the Meath Hospital by the Rathmines Fire Brigade Ambulance.

BADMINTON TITLE.

J. F. DEVLIN'S EASY WIN IN SECOND ROUND

SIR G. THOMAS BEATEN.

Sir George Thomas, Bart., the veteran exchampion, who has four times held the title, was beaten in the first round of the men's singles in the All-England Championships at the Royal Horticultural Hall, London, yesterday. Youth triumphed over the ripe experience of Sir George, and J. S. W. Tremenheere, his opponent, won comfortably.

Tremenheere's progress was checked, however, when he opposed J. F. Devlin, the Irish holder of the title, in the second round. Devlin, who had won the championship on the last five occasions, was never extended, and won in two sets.

Mrs. F. G. Barrett, holder of the ladies' singles title, won easily from Miss T. Webster in the first stage, and lost only seven games during the match. Mrs. Traggett, champion in 1928, qualified for the second round without any difficulty, defeating Miss D. Mills by 11-5, 11-2.

In addition to the two singles events, matches in the mixed doubles were decided, but the holders—Devlin and Mrs. Horsley—having received a bye into the second round, were not called upon to play.

BADMINTON NOTES.

LEAGUE COMPETITIONS.

All the matches of the various sections have been played, and arrangements are being made for playing-off among the winners of sub-divided sections.

Section "A" has been won by Pembroke. In Section "B" Rathmines play Dawson. In Section "C" St. Jude's play the winners of Woodbrook and St. Andrew's (Barn), who tied on points. In Section "D" Seapoint, Adelaide and St. John's won their respective sub-sections and will have to play off. In Section "E" I. Columba's 1st beat Ormonde in the play-off, and will meet Presbyterian "A" II. or Salthill. In Section "F" I. St. Columba's 2nd won, and will meet the winners of "F" II., which will be either Bray or St. Columba's 3rd, who, having tied on points, have still to play the deciding match.

JUNIOR CUP.

Some interesting matches were played in the first round of this competition. Dundalk Presbyterian team travelled to play Dawson in the Gregg Hall, and after a keen match were beaten by the home team by seven events to one. In the first Men's Doubles J. O'Neill and W. Willis (Dundalk) played well and were only beaten by F. Byrne and J. Watkins by 17-16 and 15-9. The Misses Earls and Mathers, after a stiff struggle in the first Ladies' Doubles, beat Misses M. Ramsey and F. Beamish on the close scores of 15-11 and 15-13. The second and third Mixed proved the most exciting events, each going into three games, and great credit is due to W. Willis and Miss F. Beamish (Dundalk) for winning the second Mixed and defeating J. Watkins and Miss Mathers, who were unbeaten in their Mixed matches all through the League Competition. The third Mixed went to Dawson on scores of 13-15, 15-1 and 15-9. In the first game the visitors played in forcing style, but seemed to lose strength in succeeding games.

Dublin Friends defeated St. Jude's by 5-3, and meet Monkstown in the next round. No less than four of the events went the full three games, the winners taking all save the second Men's, which was won by A. M. Peate and A. R. Brassington on scores of 15-12, 3-15 and 15-9. For the losers the Misses Atock and E. Carley, who were just defeated by Misses Webb and E. K. Douglas, played brilliantly, as did Messrs. Walsh and Peate in the Mixed Doubles.

Monkstown beat Dalkey by 6-2, the latter having to play two substitutes, which weakened the team and upset their combination. The first Men's went to the Dalkey pair, T. C. Booth and Maidment, which they won by two straight games on scores of 15-9 and 18-17. They also won the second Mixed, Maidment and Miss Goodman beating P. Evans and Miss Mack by 15-7, 15-11. The second Men's and fourth Mixed were very keenly contested, each going to three games, and were won by Monkstown on respective scores of 4-15, 18-16 and 17-14 and 15-5, 16-17 and 17-14. In both of these events the two substitutes, L. Hall and Miss P. Conway played well, as did their opponents, Messrs. Klinger, Crumplin and Miss Scott.

HOCKEY.

NEW CUSTODIAN FOR SCOTLAND.

SIX "ANGLOS" ON TEAM TO MEET IRELAND.

I. N. M'Ewan, of London Polytechnic, who formerly played for the Glasgow Nomads, will keep goal for Scotland against Ireland at Aberdeen on Saturday next. He takes the place of F. Morris, Scotland's regular custodian, who during the match against Wales at Gobowen on February 22nd received facial injuries which have led to his resignation from the team for next Saturday's game. M'Ewan has not before played for Scotland, and was really a "find" during the Anglo-Scottish trials which Colin Kirkpatrick arranged in the London district a few weeks ago.

There are now six Anglo-Scots in the Scottish team, the other five being—G. W. M. Mackay (centre half), Nigel Kirkpatrick (outside right), W. E. Bruce (inside right), Colin Kirkpatrick (centre forward), and H. A. Knight (outside left), Mackay and the Kirkpatrick brothers hail from the Wimbledon Club, Knight from the Old Felstedians, and Bryce from Wiltshire. The team is—

Goal—I. N. M'Ewan (Polytechnic).
Backs—T. M. M'Nab (Cartha) and E. L. M'Leod (Cartha).
Half-backs—J. W. L. Dickson (Wombourne), G. W. M. Mackay (Wimbledon), and A. C. Anderson (Western).
Forwards—Colin Kirkpatrick (Wimbledon), W. E. Brice (Wiltshire), Nigel Kirkpatrick (Wimbledon), I. E. Brooks (Edinburgh University), and H. A. Knight (Old Felstedians).

IRISH LADIES' TASK.

STRONG ENGLISH TEAM TO BE MET TO-DAY.

At Merton Abbey this afternoon the Irish ladies will oppose the English ladies in their third international match of the season. Ireland's representatives lost to Scotland by a narrow margin in Dublin, while they drew with Wales on Saturday, and they should offer a stout opposition to a strong English side. The teams are:—

England—Miss S. Anderson (East); Miss N. Knott (East), Miss J. Whetham (West); Miss J. Foster (North), Miss P. Burness (South), Miss J. Denton (Midlands); Miss E. Higgins (Midlands), Miss B. Summers (South), Miss I. Ellis (South), Miss R. A. Albright (South), Miss T. Lingwood (West).

Ireland—Miss Rodden (Ulster); Mrs. Chartres and Miss Corkey (Ulster); Miss Mullikin (Munster), Miss Wishart (Ulster), Miss Hanna (Leinster); Miss Robinson (Leinster), Miss Cowan, Mrs. Blake (Ulster), Miss Cummins (Munster), Miss Kirkwood (Ulster).

OPTIMISTS (DUBLIN) V. LONDON OPTIMISTS.

The Dublin Optimists played the second match of their London tour yesterday at Merton Abbey, their opponents being London Optimists. The visitors were now seen to greater advantage than on the previous day against Chiswick, and a fast and even game resulted in a draw of 2 goals each. Miss D. Mooney scored both goals for the Dublin club.

Optimists (Dublin) ..... 2 goals.
London Optimists ..... 2 goals.

FIRST LEINSTER JUNIOR TRIAL

The following are the revised teams for the first Junior Trial match, which will be played to-day at Park avenue, at 3.45 o'clock:—

Whites—C. D. Morgan (Y.M.C.A.); S. Sutton (Kingstown Grammar School), W. Austin (capt.) (Bray Rovers); J. O'Rourke (Naas), G. C. Erskine (Railway Union), D. F. Williams (Dublin University); R. Leonard (Three Rock Rovers), Another, E. Maguire (Kingstown Grammar School), D. A. Gibson (Naas), D. Findlater (Three Rock Rovers).

Colours—A. H. Crauford (Pembroke Wanderers); C. B. Gifford (Dublin University), M. Flavin (Railway Union); T. Spearman (Railway Union), L. McMullan (Bray Rovers), N. P. Healy (capt.) (Portrane); J. M. Fitzpatrick (Kingstown Grammar School), H. D. Sarratt (Dublin University), W. Rudd (Railway Union), A. S. Mouritz (Avoca School, P. and P.), W. G. Lee (Dublin University).

Umpires—Messrs. G. Richardson and F. Hirst.

PEMBROKE WANDERERS H.C.

The Club fixtures for Saturday next are as follows:—"A" XI. v. Avoca School P. and P., Blackrock, 3.15 p.m.; 2nd XI. v. Kingstown Grammar School 2nd (M.L.), Tivoli terrace, 3.15; "B" XI. v. Clonliffe, Serpentine avenue, 3.15.

LEINSTER BRANCH I.H.U.

The monthly Branch Council meeting will be held to-night at 8 Merrion row at 7.30. All delegates should attend.

TO-DAY'S FIXTURES.

Ladies' International—England v. Ireland. Merton Abbey.
Junior Interprovincial Trial, Park avenue, 3.45.
Pembroke Wanderers "A" v. Three Rock Rovers "A." Serpentine avenue, 4.15.

SCHOOLS' CUP.

St. Gerard's v. Kingstown Grammar School. Bray, 3.15.
Avoca School v. Mountjoy School. Blackrock, 2.30.

'BUS OPPOSITION TO DUBLIN TRAMS

YEAR OF CONTINUAL ANXIETY.

EFFECT OF THIRTY-SIX DAYS' STRIKE.

NO DIVIDEND ON THE ORDINARY STOCK.

The annual general meeting of the proprietors of the Dublin United Tramways Company, Limited, was held in the company's offices, Upper Sackville street, Dublin, yesterday. Mr. William Hewat, Chairman, presided and the other directors—namely, Dr. W. Lombard Murphy, John McCann and the Right Hon. James McMahon, P.C.—were present.

The Secretary (Mr. M. Lombard) read the notice convening the meeting.

The Chairman, in moving the adoption of the directors' report and statement of accounts, said:—

The year was throughout one of continual anxiety for your directors and the management. In my statement of last year I referred to the growth of 'bus competition, which even then had assumed serious proportions, necessitating reductions in fares, forced by the diversion of traffic from the tramways. Since then there has been a further increase in the number of 'buses on an increased number of routes, leading to the position that the public is being catered for far in excess of their requirements, with the inevitable losses that must follow for both forms of transport.

In giving you comparative figures, you will naturally have in mind that the tramways were closed down for thirty-six days—that is, from 15th August to 19th September.

During the year we carried 78,555,619 passengers at an average fare of 1.412d., the receipts amounting to £462,105, as against 89,765,457 passengers in 1928, at an average fare of 1.493d., the receipts amounting to £558,580, the decrease in receipts being £96,475.

A remarkable feature in the different fare denominations is that, notwithstanding this big reduction in numbers carried we show an increase of 530,851 in penny fares.

YEAR'S WORKING EXPENSES.

On the debit side of revenue account for the year our total working expenses amounted to £391,089; deducting income tax (£20,034) we get £371,046. To this has to be added—Track renewals, £22,616; wayleaves, £15,802 gross—a total of £409,464.

I have had analysis made for your information, showing the proportion under the different heads, as follows:—

Wages and Salaries—67.47 per cent. of total.
Coal—5.93 per cent.
Materials—8.76 per cent.
Rates, Wayleaves, Licences, and National Insurance—11.59 per cent.
Law Costs and Compensation—2.42 per cent.
Rents, Fire Insurance, etc.—.93 per cent.
Miscellaneous, including Uniforms, etc.—2.97 per cent.

Seeing that our insistence on the necessity for a reduction in wages was the cause of the stoppage which materially affected the results of the year's working, I give these figures as showing the large proportion of our total expenditure that comes under the heading of "salaries and wages," and the important bearing rates of pay have on our costs of working.

OMNIBUS OPPOSITION.

Towards the end of 1928 the number of 'buses running in direct opposition to our tramway and omnibus services had increased to 165. In 1929 there was a further increase in numbers to 185, and our own fleet had increased to seventy-six in our efforts to maintain our position: in other words, a war had developed, threatening the existence of the tram. Early in the year, therefore, we were faced with this position:—

Our application for relief from wayleaves and for assistance out of the Road Fund for maintaining road surfaces, while sympathetically received, had not resulted in our getting any contributions from these sources.

We had already benefited by the fall in prices of materials from the high level they reached during and after the war, so that when we approached the men through their organisation for a wages reduction we had exercised economy in every other direction that promised to afford relief.

STOPPAGE OF SERVICES.

In the discussions that followed, the seriousness of the position and outlook was admitted, but the men were unwilling to submit to any reduction in their wages, holding that, as in other places, the Government should intervene and legislate for control of traffic; they did themselves approach the Government on the subject.

When no agreement could be reached the directors considered they had no alternative but to serve notice that a ten per cent. reduction in wages would be made from 15th August, and from that date the men ceased work, and remained out until 19th September following.

When tramway men ceased work on account of our demand for reduction in wages our buses were also stopped, though the demand for a reduction did not apply to this service. In this case the men's action was entirely sympathetic in support of the tramway men.

LEGISLATION REQUIRED.

Having referred to the Court of Inquiry set up by the Minister for Industry and Commerce in connection with the strike and the directors' comments thereon, Mr. Hewatt proceeded:—No good purpose would be served now by further criticism of that report in any controversial spirit or by reopening any of the matters dealt with, but the following expression of the Court's general finding, which leads up to their recommendations to the Minister, is of special importance:—

> "If the problem of wasteful competition is not to be allowed to solve itself by the extermination of one or other of the contending parties it is considered that it might be dealt with in some such manner as follows."

This is followed by their recommendations to the Minister, under three heads, one or other of which might be approved, but all are based on the assumed willingness of the Government to take action, and the Court's conviction that some such step was necessary.

DUBLIN TRAFFIC PROBLEM.

That legislation is required, will, I think, be universally admitted, and your Board entirely concurs with the further expressed opinion of the Court that a situation has arisen which makes it absolutely necessary in the interests of all concerned that the traffic problem in the City of Dublin should be dealt with in this way.

Your directors have had an interview with the Minister for Industry and Commerce as to the future of transport in Dublin, but the matter appears to be one on which no definite conclusions have yet been reached.

The company's shareholders may, however, rest assured that the directors have impressed on the Government that the Dublin United Tramways Company is an undertaking in which the citizens of Dublin have invested large sums of money, one which gives steady employment to a very considerable body of men, and one which has for many years rendered indispensable services to the city and suburbs. We are not without hope that these facts will be borne in mind and have their importance recognised in any proposals for legislation which may be brought forward.

TRAMS NOT OBSOLETE.

It may be that, as a result of the stoppage and the experience then gained, we shall hear less in future about trams being an obstruction to traffic on the streets, or that they should be abolished as being obsolete.

That this view, which prevails in many quarters, is erroneous may be seen from the statement of the Court of Inquiry, as follows:

> "The Court agree with the view put forward on behalf of the company, the men, and the Commissioners of the County Borough, that the continuance of the transport of passengers by trams is to be desired."

The utility and popularity of tramways as an up-to-date method of transport are further affirmed in the statement made recently by Lord Ashfield, Chairman of the London Traffic Group, in his reference to the working of the group for the year 1929, in respect to the reduced total growth of passengers as follows:—

A HINT FOR THE TRAMS.

"Perhaps, the most satisfactory feature is the increase in the traffic carried by the tramways. It has been the habit in recent years to depreciate the value of the services rendered by tramways in the carriage of passengers, but we have found that, if steps are taken to bring the standard of comfort up to that customary upon the railways and omnibuses, and that if steps are taken to increase the general speed of operation, the passengers by the tramways will increase, proving that tramways serve to deal effectively and economically with considerable volume of traffic upon the streets."

I might also point out that extensions of tramways have recently been made by the following undertakings:—London County Council, Middlesex County Council, Corporations of Manchester, Birmingham, Liverpool, Sheffield, and Edinburgh.

LOSS ON 'BUS SERVICES.

During the year we increased the 'bus services, and carried 13,439,720 passengers, as compared with 11,212,188 the previous year.

If you turn to the omnibus account, as set out on page seven of the statement of accounts, you will see our 'buses fared even worse than the tramways, as they show an actual loss of £2,868 on the year's working.

Compensation and law costs are a large item in our accounts this year, owing altogether to a collision between a 'bus and one of our trams on the Malahide road, some of the passengers in the 'bus receiving injuries. We were very confident in this case that the 'bus was to blame, but it was otherwise decided, and although we appealed against the judgment, the appeal failed, and we have had to pay large sums for compensation.

POWER STATION TO CLOSE DOWN.

When addressing you at our last annual meeting I mentioned that the Electricity Board had notified the company of their intention to offer a supply of electricity under the Shannon scheme by the end of that year. Under the provisions of the Act of 1927, which constituted this Board as the sole authority for generating electricity within the Free State, the company are left no option in the matter, but are required to change over from their own generating station to the Shannon supply when the latter is ready to give the current for our requirements.

Arrangements are practically complete and only waiting for necessary machinery to be installed in the new transforming station that has been erected at Ringsend—a matter of a few weeks from now, I understand.

We had hoped the Electricity Board would have purchased our power station to be kept in operation as a stand-by for the Shannon Scheme, but this they could not see their way to agree to.

VALUABLE MACHINERY DISCARDED.

Our station has been in operation since the company's inception, and it has provided power at a low rate without any serious interruption for the past thirty years. The valuable machinery it contains will remain on the company's hands, and probably will be dismantled and sold: this will leave the premises available for other purposes.

The contemplated agreement, the terms of which have been settled after protracted negotiations, secures, we believe, all that can be obtained by the provisions of the Act under which the Electricity Supply Board operates, the aim being that we shall be no worse off by taking this power than we would be by maintaining our own station.

We are taking the opportunity afforded by the change to improve our distribution system by the addition of a new sub-station to serve the south side of the city in the vicinity of Rathmines, Donnybrook and Harold's Cross. This will effect economy and will enable us to improve the tramway services in these districts.

NO "ORDINARY" DIVIDEND.

I come now to our profit and loss accounts, and while I regret that the profits do not permit of any payment being made for dividends on Ordinary stock, I do suggest that under all the circumstances the result is not unsatisfactory, and might easily have been worse.

It is regrettable that for the first time in the history of the company no dividend is forthcoming on the Ordinary stock, but you must remember that prior to the introduction of 'bus competition we were, subject to restrictions, a partially sheltered industry.

With the introduction of 'buses we not only ceased to be sheltered, but have had to work under disabilities imposed on us by statutes and agreements. I hope, however, that I am not over sanguine in saying that 1929 has been our year of crisis, and that possibly in the not distant future we may look back on it as a year of trial during which we successfully surmounted great difficulties.

Our balance sheet, I submit, shows some satisfactory features. In recent years we have spent on new undertakings over £200,000 without increasing our capital in any way, the extensions being financed out of sums set aside for other purposes and not immediately required; on the other hand, you will appreciate the difficulty there would have been in raising fresh capital at a time when all industrial undertakings, and even Gilt-edged securities, suffered from a want of confidence, and the scarcity of money among the investing public.

At some future date adjustments will have to be made as between capital and reserve accounts, when the need for it arises, but meantime the balance sheet gives shareholders all necessary information.

Dr. Lombard Murphy seconded the motion.

SHAREHOLDERS' CRITICISMS.

LACK OF CLEANLINESS IN VEHICLES.

Mr. J. J. Maguire said that it was a hard blow to Ordinary shareholders that they were to get no dividend. Many people who had invested their money in the company were depending on a return on their capital. Many of the shareholders would have liked to have heard what was the result of the negotiations with regard to wages. What concession had the men made? They must have a reduction in wages to keep up the dividends. The shareholders had a right to expect that the concern would give them a return for their money, and that it was not merely an earning bureau where employes and officials drew high wages and salaries. He also thought that, as a result of the Court of Inquiry, the company should have got a substantial concession in the matter of wayleaves and rates.

Mr. M. B. Duffy asked if any consideration had been given to the institution of a system of season tickets for trams and 'buses. He thought that there should be a speeding-up in the services. There was a lack of cleanliness in the upkeep of the company's trams and 'buses, and he urged that there should be closer supervision in these matters. He wanted to know whether the evidence given on behalf of the company before Judge Davitt at the Court of Inquiry had been submitted to and approved of by the directors beforehand. If not, was the representative who gave evidence asked to resign, in view of the fact that some of the evidence was against the company?

QUESTION OF RESERVES.

Mr Aylward said that he could not understand why the company should need a general reserve fund of £100,000, in view of the decision to pass the Ordinary dividend. He also found fault with the keeping of a reserve of £177,883 for renewal of tracks and cars, seeing that they spent only £22,000 on these renewals last year. He also thought that £69,000 for the omnibus reserve fund was too high, seeing that their total capital outlay on the fleet of 'buses was only £175,000. He thought that the directors were too careful for the interests of posterity at the expense of the shareholders of to-day.

Mr. Kilbey said that he thought the strike was one of the most lamentable things that had occurred, both in the interests of the company and of the citizens of Dublin. It had done an immense amount of harm, and had made Dublin's Civic Week a failure. The view expressed by the company's workers with whom he had spoken during the strike was that "someone had bungled," and that the strike could have been avoided. With regard to the case put before the Court of Inquiry he regretted to say that it did not do justice to the company. The witnesses had destroyed their own case.

SORRY STRIKE WAS SETTLED.

Mr. J. Davis said that he was sorry that the tram strike had been settled. That might seem foolish, but if the strike had been allowed to go on it would have forced the Government to bring in a Traffic Act, which was long due for the City of Dublin. If they had in Dublin the system that obtained in Belfast, where the 'buses fed the trams, they would not be "passing" dividend, but would have a dividend of five or six per cent.

Mr. Holmes dissociated himself from the views of the previous speaker, and said that the dispute was used as a lever to lower wages. The whole policy underlying the strike was most mistaken.

Mr. L. Burns asked if the directors had anything to do with the selection of the Arbitration Court. If not he submitted that they should not have gone before that court. The man in the street was satisfied that the case would go against the directors. The directors had, in fact, been threatened by a Minister, and it looked as if the company was afraid of the Government.

CHAIRMAN'S REPLY.

The Chairman, in reply to the various questions raised, said that the matter of season tickets had been before the directors time and again, but the system and lay out of the service did not lend themselves to the adoption of season tickets.

The directors tried to do everything possible in the way of cleanliness and upkeep of trams and 'buses. If shareholders had any faults to bring forward they should submit them to the Traffic Manager, who would give them attention.

As to the question of the constitution of the Commission, they must remember that the strike was going on for some time, and the Commission was appointed by the Government under Act of Parliament. As to criticisms of the company's witnesses conduct of the case, it was

FINANCIAL NEWS AND NOTES

TONE AND COMMENT.

DUBLIN MARKING TIME.

TRAMS RISING.

There was a little give-and-take fluctuations in prices on 'Change yesterday, with a growing indisposition on the part of investors, as well as market operators, to avoid increasing commitments this side of the British Budget notifications, in view of the worries and increased taxation talked of, and despite the cheaper money conclusions that seem developing. The older British Funds like Consols and India Stocks were marked ex the current quarter's dividends payable 5th prox. War Fives were busy and the turn lower again. Dublin Corporation issues were firm. Banks were well disposed, with Bank Stock and Nationals better and Hibernians the turn easier. Guinness Ordinary held up despite realisations, but the Preference eased. Cables, etc., were neglected and closed weak. Home Rails were idle and lacked attention. Great Southern Ordinary opened lower, and then nearly made good the easier initial price. Pre-Ordinary, especially the Guaranteed Stock, were mostly scarce. Dublin United Tram Ordinary were carried up further, but closed under best on profit-taking. Parent Trusts were all wanted to some extent, but sellers were not doing much and looked on. The Ordinary further hardened to 2s. buyers, and the Preference were held for 4s. to 4s. 6d. Drapery shares were harder on balance. Manufacturing Industrial shares were quietly realised, and lower prices were quoted for leading Tobaccos, Textiles, Dunlops and Imperial Chemicals. Courtaulds, after a little uncertainty, were finally in steady request, without much affecting the depressed level of the previous day. Burke Ordinary were lower, but Alex. Thom Preference changed hands to some extent at previous level. Dockrell shares were bid for again.

INDUSTRIAL MARKET.

AN UNCERTAIN TONE.

SEVERAL SLIGHT RALLIES.

Conditions in the Industrial Market remained much the same as Monday's session. Several slight rallies occurred, but the general tone continued uncertain in most sections.

Radio Corporations were well maintained around 50½, but Canadian Marconis came back to the extent of ⅞ to 1⅛, with all the Cables and Wireless stocks marked lower, the Preference at 9¾, the "A" Ordinary at 5⅝, and the "B" stock at 25½.

Trans-Atlantics generally displayed an easier trend, though buyers came forward at the lower levels in the late dealings. Nickels eventually finished 1¼ down on the day at 39½, after dipping to 39.

The Record leaders were marked down further, closing, however, above the lowest.

Business was almost at a standstill in the Coal and Engineering department. Electricals gave a mixed display. Among Motors, Fords were maintained at 3½, but Rolls-Royce weakened to 40s.

Breweries and Tobaccos lacked supporters owing to taxation fears. Ind Coope were marked down a few pence to 59s. 9d., with Distillers sellers at 62s. 6d., and South African Breweries Ordinary around 2½. Brewers and Distillers of Vancouver sagged to 6s. 9d.

The Tobacco leaders closed fractionally easier, but the declines recorded did not amount to much.

In the Catering and Food Supplies section the Margarine issues continued dull, Unions registering a further decline of ⅛ at 3⅛, while the Unies yielded ⅛ to 3½. R. E. Jones Preference were bought up to 7s. 9d., and Tate and Lyles were dealt in up to 35s., finishing 9d. to the good at 34s. 9d.

Rayons and Textiles remained out of favour. Courtaulds were offered at 2½. British Celanese Ord. lost the turn at 12s., with the rest unchanged.

Of the Textile leaders, Bleachers gave way further to 19s. 6d., J. and P. Coats to 63s. 9d., Listers to 13s. 9d., and Patons and Baldwins to 20s.

Banks were dull, and Insurance issues were quietly irregular.

Cunards and P. and O. Defd. held at the overnight levels, while the Royal Mail issues were also without variation, apart from a fractional recession in the 6½ per cent. Pref. Stock to 29½. Lamport and Holt 6 per cent. Prefs. changed hands at 1s., 10¼d., and the 5 per cent. Deb. Stock around 35.

Following Monday's set-back, support was forthcoming for Dunlops, which moved within narrow limits around 11s. and finished a few pence to the good at 11s. 1½d. Borax Defd. also attracted purchasers, and gained 6d. to 11s. 3d., while British Aluminiums rallied to 43s., and Imperial Chemicals, after being an uncertain market in the earlier dealings, finally gained the turn.

Of the Swedish issues, Kreuger and Toll were maintained at 29½, while Swedish Match drooped fractionally to 16⅞. United Molasses were unaltered at 4⅜. Gaumont-British, which spurted to 16s. 1½d. on Monday, reacted to 15s. 1½d. India Sixes again hardened to 100⅛, and Ceylon New Fives put on ⅛ to ¼ prem.; but Hastings New Fives eased to ⅜ dis. Lingei Debs., at 6 prem., and British Rubber Estates of Java Debs., at 3½ prem., were both ½ lower on the day. Olympia New Ords. firm around 5s. 7½d.

Consolidated 2½ p.c. Stock (by Deed) realised 53⅛ x.d.

OFFICIAL QUOTATIONS.

Nat. Loan....(100)	10	Dub. Tram.(60/-)	63-2/-
Do. Deed....(99⅛)	99	Parent Ord.....(1/9)	2-
Second Loan..(99⅛)	99	Arnotts Pref...(71/-)	70-
Do. Deed....(99½)	99½	Crowe Ord.....(5/-)	4-
Compens. Stk...(97)	97½	Todd Burns.....(9/-)	9/3
Land Bonds....(91)	90½	B.A.T...(111/104)	111/3
Consols .....(53½)	53½	Imp. Tobac..(95/3)	92.9
Do. Deed.....(53½)	53½		
5% War Loan (102½)	102 1⅛	Do. Canada.(41/9)	41/6
Funding Loan..(88⅛)	88	Coats .....(64/3)	65/9
Dublin 5% Old .....(97½)	97½	Courtaulds..(45/7½)	45/6
Dublin Port 5%..(94)	94		
Bank Stock...(310)	311c	Chemicals ...(25/-)	*25/-
Hibernian ....(10½)	10⅞	Do. Def...(7/10½)	7/7½
National .....(44/-)	44/3		7/9
Provincial ....(26½)	26½	Dunlops .....(11/4½)	11/-
Guinness.....(98/9)	98/9	Goulding Ord.(78/3)	78/-
		Lever 7% ..(22/7½)	22/9
G.N. Deb.....(61¼)	61½	Marg. Unie Pref..22/10½	
G.S. Ord.....(17½)	17½	Burke O.1...(35/-)	35/-
Do. Pref.....(39½)	39½	Do. Pref.....(58/-)	58/-
Do. Guar.....(47½)	47½	Thom Pref...(55/6)	55/6
Do. Deb.....(57½)	57h		

* Odd lot. a asked, b bid, c cash.
(Last business done given in parentheses.)

IRISH BANKS' RATE.

Irish Banks' Rate (Feb. 6, 1930)...	5½%
Loans on Government Stocks transferred ...	4½%
Deposits under £500 ...	2 %
Deposits of £500 and over ...	2½%

The rates in the foregoing table are subject to variation.

STOCK EXCHANGE SETTLEMENTS.

Contango ...	March 17
Ticket ...	March 18
Intermediate ...	March 5 March 19
Account day ...	March 6 March 20

BELFAST.

In Home Government Stocks, War 5 per cent. 1929-47 Stock changed hands at 102, 102⅛, 101⅞, 102⅛; Guaranteed Bonds, large, 91½; Conversion A Stock 101⅞, Conversion B 102. A small lot of Northern Bank B changed hands yesterday at 58s. In Rails, Great Northern Preference fetched 48½ for a small lot. Industrials were idle. Belfast Ropeworks were done at 90. Inglis Ordinary were marked 98s. 6d. for a transaction on Monday. British-American Tobaccos 112s., Shell Transports 90s. 6d., and Margarine Unions 61s.

IRISH RAILWAY TRAFFICS.

	Last week. – Dec.	Total 8 weeks. – Dec.
	£	£
Gt. Southern ...	71,823–1,665	530,926–14,882
Gt. Northern ...	27,300–1,400	200,300– 9,950
Cu. Dona ...	2,648– 117	22,622– 674

LATEST CLOSING AND STREET PRICES

BRITISH FUNDS, ETC.

	Closing.	Rise or fall.
Consols 2½%	53 5/8	.....
Do. 4%	83 1/4	– 1/4
War Loan 4½%	93	.....
Do. 5%	101 1/4	.....
Do. 4%	101 1/4	.....
Funding Loan ...	87	– 1/2
Victory Bonds	97	93* .....
3½% Conversion Loan	74 3/4	75 1/4* – 1/4
4½% Conversion Loan	93	94* .....
5% Conversion Loan	101	101 1/8 .....
Irish Land 2½%	56	58 .....
India 3½%	49	52* .....
Do. 3½%	57	60* .....
Do. 4½%	80	83 .....
Do. 5½%	99	100 .....
Local Loans	61 1/4	62 1/4* .....
Sudan 5½%	103	107 .....

COLONIAL GOVERNMENT STOCKS.

Australian Com. 5 p.c.	89	92	.....
Do. do. 6 p.c.	97	100*	.....
British Columbia, 4½ p.c. 1941	92	94	.....
Canada 4 p.c. 1940-60	86	88*	+1
Cape 3½ p.c. Cons.	80	82	.....
Ceylon 6 p.c.	103	105	.....
N.S.W. 5 p.c., 1945-65	87	90	.....
Do. 3½ p.c. 1930-40	98	101	.....
New Zealand 5 p.c., 1946	100	102	+1
Nigeria 6 p.c.	111	113	.....
Queensland 5 p.c., 1940-60	93	95*	.....
South African 5 p.c., 1933-43	99	101	.....
Do. 6 p.c.	101	103	+1
South Australian 5 p.c., 1932-42	87	90*	.....
Do. 6½ p.c.	98	101	.....
Victoria 5 p.c. 1932-42	87	90*	.....
Do. 5 p.c., 1945-75	88	89	.....
Western Australian 5 p.c., 1935-45	89	92	.....
Do. 6 p.c., 1930-40	95	99	.....

BANKS.

Anglo-South American	6⅛	6 3/16	– 1/16
Bank of Australasia	11½	12½	.....
Bank of England	247	252	.....
Bank of Montreal	62	65	.....
Bank of New South Wales	36	39*	.....
Bank of New Zealand	34/0	36/0	.....
Barclay's "A" Shares	7⅜	7⅞	– 1/8
British Overseas	5¼	5½	.....
Canadian of Commerce	51	54	– 1
Chartered of India	16	17	.....
Hong Kong and Shanghai	110	114	.....
Lloyds	59/3	61/3	.....
Martins (£1)	7 1/8	7 5/8	.....
Midland	8¾	9	.....
National Discount "B"	9⅛	9⅜	.....
National Provincial (£4 pd.)	12/8	13/3	– 1/8
Royal of Canada	62	63	.....
Standard of South Africa	14	14½	– 1/8
Union of Australia	9¾	10¼	– ¼
Westminister Bank (£1)	75/0	76/0	– 0/3

FOREIGN BONDS.

M.U.—Mar. 3.

102¼	Austrian 6 p.c. Guar. ...	102	104 .....
110	Belgian 7 p.c. ...	109	111 .....
81⅜	Brazil 6½ p.c. Rds. '27-'57	81	83 .....
98⅛	Do. Funding 1908 ...	95	97 .....
76⅜	Do. 5 p.c. do. 1914 ...	76	78 .....
98⅝	Chinese 5 p.c. 1896 ...	98	100 .....
91⅝	Do. 4½ p.c. 1898 ...	89	92* .....
47½	Do. 5 p.c. 1912 ...	47	49 .....
61½	Do. 5 p.c. Reorg. 1912	60½	62½ – ½
89½	Chinese Imp. Ry. 5% Gtd.	89	72* .....
111⅛	Czecho-Slovakia Bonds...	93	95 .....
77¼	Egyptian Unified ...	76½	78½ .....
20⅛	French Loan 5 p.c. ...	20⅛	20⅝ .....
20⅛	Do. do. 4 p.c. ...	19⅞	20¼ .....
105¼	German 7 p.c. ...	105	107 .....
11 2	Greek 7 p.c. ...	101	103 .....
17⅜	Italian Rentes ...	17	19* .....
90¼	Japan 4 p.c. 1925 ...	90	92½ .....
20	Mexican 5 p.c. '99 ...	18	20 .....
27	Do. 6 p.c. 10 Y. Treas	27	29 .....
11¼	Peruvian Corporation ...	10½	11½ – ½
52	Do. ...	52	54 .....
100	Do. Debs. ...	99	101 .....
90½	Poland 7 p.c. Sterling...	89½	91½ .....
42¾	Portuguese 3 p.c. ...	41	43 – ¼
—	Spanish 4 p.c. ...	62	67 .....
14	Turkish Unified ...	13	14 – ½

BRITISH RAILS.

91	Great Western ...	91½	92½ +1
—	Do. 5 p.c. Pref. ...	91	93 .....
51⅜	Lon., Mid. & Scot. Ord.	51½	52½ + ½
—	Do. 4 p.c. Pref. ...	69½	71½ .....
—	Do. 5 p.c. Red. Pref.	92½	94½ .....
—	Do. 4 p.c. Pref. 1923	67½	69½ .....
34½	Lon. North-East. 5 p.c. Pref. Ord.	34½	35½ + ½
10½	Do. Pref. Ord. ...	10¼	10⅝ .....
—	Do. 4 p.c. 1st Pref. ...	67	69 .....
—	Do. 4 p.c. 2nd Pref...	39½	41½ .....
64¼	Metropolitan ...	64⅜	65½ .....
74½	Do. District ...	73	75 .....
73	Southern Pref. Ord. ...	73	74 .....
31⅜	Do. Def. Ord. ...	31	32 .....
—	Do. 5 p.c. Pref. ...	89	91 .....
23/11½	Underground Elec. (£1).	23/0	24/0 .....
103½	Do. Income Bonds...	106	108 +1

OIL SHARES IRREGULAR.

Despite the receipt overnight from New York of favourable advices, both in regard to the course of the market in Oil shares in that centre and in respect to the industry, dull conditions prevailed in the Oil Share Market during the early hours of yesterday. The heavy tone of the market tempted professionals to sell short, which assisted the downward movement of quotations. In the afternoon there was a cessation of liquidation, and buyers took the place of sellers, while "bear" operations entered into in the morning were closed. A rally in prices resulted, but at the close movements still showed irregularity, although the changes were mostly of small amount.

RUBBER SHARES QUIET.

The volume of dealings in the Rubber Share market remained on the small side, and quotations again displayed an easier appearance, though the final levels in some instances were above the worst, following the steadier tendency manifest in the commodity section late in the day. Dull conditions prevailed in the raw material market at the commencement, but after sinking back still further quotations strengthened again towards the close. Spot and March sold 7¾d.-7¾d. and 7¾d. per pound; April to June fetched 7¾d.-7¾d. and 7¾d. per pound, and July to September closed at 8¼d., after touching 8d. per pound at one time.

INVERESK PAPER MEETING.

A RECONCILIATION.

So large was the attendance of shareholders at the annual meeting of the Inveresk Paper Co., Ltd., in London yesterday that they were unable to find accommodation at Winchester House, where it was originally convened, and the meeting was transferred to Cannon Street Hotel. Mr. Binder, the Chairman, was cheered when he announced that the proxies lodged by shareholders and the support promised at that meeting absolutely assured the resolutions he would propose being carried. Mr. Harrison, addressing the meeting, said: "During the last three or four months I have gone through hell-fire. As the ex-chairman of this company, I have been pilloried and driven from pillar to post, but I am perfectly willing, in the interests of the shareholders, to bury the hatchet and let bygones be bygones, and begin afresh to rebuild and rehabilitate this great undertaking." He complained that there was some sort of a vendetta against him, and that he was not to be anything only a door-mat.

Replying to a shareholder, Mr. Harrison said his holding in the company was £180,000.

A Voice—What have you made out of the company?

Mr. Harrison—Nothing.

Mr. Harrison concluded by saying they had great assets and must protect them. He sometimes wondered whether there had not been political influences of which he had been the victim.

Lord St. Davids, representing first preference shareholders, said he was backing Mr. Binder and the Board.

Mr. C. Diamond said the ordinary shareholders had confidence in Mr. Harrison.

Mr. Harrison's solicitor announced that Mr. Harrison and the Chairman (Mr. Binder) had agreed to shake hands and forget the past, and work for the shareholders' interests alone.

This announcement was received with loud cheers.

It was announced last evening that the resolution that "consideration of the directors' report and balance sheet and accounts of the company be adjourned," was defeated by an overwhelming majority.

The exact figures will be published to-day.

RAND PROFITS FOR FEBRUARY.

The following statement shows the profit of the companies named for the month of February, 1930, the figures for the two previous months being given for the purpose of comparison:—

	Feb.	Jan.	Dec.
	£	£	£
Brakpan ...	40,008	43,612	41,213
Cam and Motor ...	16,615	16,132	16,188
City Deep ...	*4,499	*5,455	*8,220
Cons. Main Reef ...	11,815	12,074	10,884
Crown Mines ...	73,205	73,727	70,786
Durban Roodepoort ...	4,153	4,900	4,366
East Rand Prop. ...	9,023	10,064	12,051
Geldenhuis Deep ...	4,733	5,231	4,313
Gen. Areas ...	210,258	236,633	220,145
Langlaagte Estate ...	31,543	33,001	30,029
Meyer and Charlton ...	1,710	2,170	2,683
Modder. B ...	45,803	46,101	47,658
Modder. East ...	16,065	17,534	16,057
New Kleinfontein ...	41,656	4,407	8,961
New Modder. ...	166,711	189,180	181,312
New State Areas ...	65,020	70,046	65,510
Nourse Mines ...	5,043	4,053	5,017
Randfontein Estates ...	25,643	27,125	27,605
Rezende ...	5,011	5,511	5,016
Rose Deep ...	3,137	3,856	3,556
Sherwood Starr ...	5,170	5,072	4,500
Springs ...	59,356	66,020	58,396
Van Ryn ...	3,317	4,024	4,007
Van Ryn Deep ...	40,067	42,134	42,113
West Rand Cons. ...	17,408	20,032	20,012
West Springs ...	16,032	17,773	17,033
Witwatersrand ...	5,454	6,249	4,323
Geduld ...	43,493	46,753	44,537
Modderfontein Deep ...	57,839	64,747	62,706
Glynn's Lydenburg ...	870	817	1,004
Transvaal Gold Mining ...	2,910	2,021	2,716
Simmer and Jack ...	6,378	6,523	7,423
Sub Nigel ...	30,550	30,165	28,935

* Loss.

BRITISH RUBBERS.

0/7½	Anual. Finance ...	0/7½	.....
33/6	Anglo-Dutch ...	32/9	.....
3/9	Anglo-Java ...	2/11½	.....
5/8	Anglo-Malay ...	15/0	.....
4/3	Bertam Consol ...	4/1½	.....
3/11½	Bukit Mertajam ...	2/11¼	.....
1/3	Bukit Sembawang ...	1/1½	.....
2/0	Grand Central ...	17/3	+0/3
15/32	Highlands ...	29/4½	.....
13/9	Jasers Land ...	13/6	– 3/3
1 5/16	Kuala Lumpur ...	37/9	– 1/0
1/4	Lingei ...	24/4½	– 0/7½
4/6	London Asiatic ...	4/3	– 0/1½
1½	Malaya ...	30/0	.....
24/6	Malaysian ...	24/4½	+0/3
2/6	Merliman ...	2/4½	.....
1/8	Mooply Valley ...	22/0	.....
28/6	Rubber Trust ...	36/6	+ 0/4½
17/6	Straits Rubber ...	17/6	.....
3/11½	Sumatra Para ...	3/0¼	.....
1/16	Tandjong ...	1/0	– 1/1
1/8	Tandjone Malim ...	22/6	– 0/7½
3/10½	United cerdang ...	3/10½	.....
13/3	United Sua Belong ...	60/0	.....
	Vallambrosa ...	13/0	.....

Allagar ...	7/8	– 0/2	London ... 10/0 .....
Bah Ilas ...	27/6	– 0/7½	Manch'r N.B ... 13/0 .....
Batu Tiga ...	27/6	– 0/7½	N. Hayoop ... 1/7½ .....
Bernam Pe'k ...	1/0	.....	Nr. Hyammock ... 13/0 .....
B.N.B.H. Pref	60½	.....	Pahi (f.p.) ... 0/9½ .....
Do. Def ...	85	.....	P.P.K. (G'y'n) ... 13/9 .....
Broome Sel. ...	17/6	.....	Pataling ... 19/4½ .....
Bukit Rajah ...	3/3	.....	Perak Rub. ... 3/3 .....
Chersonese ...	2/1½	– 0/1	Pilmoor ... 25/0 .....
Cicely ...	4/10½	.....	Rim Malacca ... 2/3¾ .....
East Asiatic ...	2/9	.....	Sapumah'de ... 31/10 .....
Eastern Prod. ...	23/11½	.....	Sedenak ... 23/9 .....
F.M.S. Plant ...	3/9	– 1/3	Serdang C'll. ... 21/3 .....
Gen. Ceylon. ...	26/10	.....	Singap'e Para ... 1/1½ .....
Glenboyne ...	2/4½	.....	Soember Ajoe ... 2/6 .....
Golden Hope ...	25/1½	.....	Sungei Kapar ... 15/7½ .....
Java Amal. ...	2/0	.....	Sungei K'par. ... 2/10 – 0/1½
Koptikalla ...	1/3	.....	Sungei Siput. ... 0/8½ – 0/1
Kumbok ...	2/4½	.....	Taiping ... 17½ – 0/1½
Kuala Sel. ...	4/3	.....	Taminah ... 33/16 .....
Langkat Sum ...	15/0	.....	Telogorondjo ... 29/4½ – 0/7½
Larut ...	2/4½	.....	Tempeh ... 1/6 .....
Ldo. Deb. ...	93	.....	Tennerah ... 30/0½ .....
Ledbury ...	25/0	.....	Yam Seng ... 2/7½ .....

REFRESHMENT AND HOTEL.

17/6	Aerated Bread ...	17/6	18/6 .....
37/6	Do. pref ...	28/9	37/9* .....
2/0	Crosse and Blackwell ...	2/0	3/0 .....
16/3	Home & Colonial (4/-) ...	16/0	16/6 – 0/1½
4/3	Lipton ...	3/9	4/3 .....
1	Lovell and Christmas ...	15/16	1 1/16 .....
4 15/16	Lyons (J.) ...	4 15/16	4 15/16 .....
—	Mackintosh (J.) Pref. ...	22/3	23/3 + 0/3
5/6	Maypole Def. ...	3/4	3/9 .....
—	Scribbans ...	13/0	13/3 + 0/1½
—	Do Def. (£1) ...	1/7½	1/10½ – 0/1½
½	Smithfield Arg. Meat ...	15/32	17/32 .....
50/0	Spratt's Patent ...	2/6	2/9 .....

SHIPPING.

—	Cairn Line ...	5/6	6/6 .....
—	Cunard Ord ...	20/9	21/9 .....
—	Elder-Dempster cs Pref	4/0	5/6 .....
—	Furness Withy ...	33/0	34/0 .....
—	P. and O. Def. (£1) ...	46/6	47/6 .....
—	Royal Mail Ord. ...	23	27 .....

TEAS.

Amal. Estates ...	21½	.....	Galaha Ceylon 42/6 .....
Assam Co. ...	32/6	.....	Imperial ... 40/0 + 1/3
Assam Consol. ...	11/3	.....	Jellinga Valley 28/3 .....
Assam Frontier ...	4/3	.....	Jhanzie ... 4/3 .....
Bog'want'lawa ...	62/6	.....	Jokai ... 67/6 .....
Brahmapootra ...	2/7½	½	Kanan Devan ... 38/6 .....
Brit. Indian ...	7/6	.....	Lebong ... 77/6 + 1/3
Budle Beta ...	72/6	.....	Lungla ... 13/9 .....
Ceylon Prop. ...	53/1½	.....	Makum ... 38/9 .....
Chargola ...	11/3	.....	Moabund ... 30/0 .....
Chubwa ...	60/0	.....	Nedeam ... 42/6 .....
Chulna ...	2/9	.....	New Dimbula ... 6 – 1/16
Con. Tea & L. ...	25	+1	Nuwara Eliya ... 5½ .....
Darjeeling Co. ...	57/6	+ 2/6	Ouvah ... 67/6 .....
Do. Consol. ...	83/9	+ 1/3	Peacock & Nil ... 3/3 – 0/1½
Daunli ...	4/0	.....	Pabbodan ... 41/16 .....
Dima (£1) ...	52/9	.....	Rosehaugh Cay 29/6 + 2/3
Dimbula Val. ...	38/1½	+ 1/1½	Scottish Assam 34/6 .....
Docara ...	47/6	.....	Scot. T. & Ln. ... 85/1½ + 0/7½
Doom Doma ...	80/0	.....	Singlo ... 67/6 + 2/6
E. Assam ...	67/6	.....	Sumatra (17/6) ... 19/6 .....
East Produce ...	83/9	– 1/3	Tunvaneore ... 57/6 .....
Empire ...	39/4½	.....	Up. Assam ... 13/9 + 1/3

TEXTILES AND ARTSILKS.

—	Alliance Art Silk (5/-) ...	0/9	1/3 .....
9/3	Amalgamated Cotton ...	8/6	0/10½ .....
20/3	Bleachers ...	19/0	20/0 – 0/6
26/0	Bradford Dyers ...	25/6	26/6 .....
3/0	Branston Ord. ...	2/0	3/0 .....
1/3	Do. Def. (fully paid).	1/2	1/3 .....
23/32	British Celanese Ord.	9/16	5/8 – 1/32
11/9	Do. Pref. ...	10/3	11/3 .....
13/3	Calico Printers ...	12/0	13/0 .....
2½	Canadian Celanese ...	2½	2½ .....
64/0	Coats ...	61/3	64/3 – 0/3
23/32	Courtaulds ...	2 7/32	2 9/32 – 1/32
—	Linen Thread Ord. ...	15/16	1 1/8 .....
14/3	Lister Ord. ...	13/3	14/3 – 0/6
3/0	Nuera Silk ...	2 7/32	2 9/32 .....
2/0	Do. Def. ...	1/16	3/16 .....
11/6	Snia Viscosa ...	11/0	12/0 .....

TELEGRAPHS, TELEPHONES, WIRELESS

24	Anglo-American Def. ...	23/8	24/0 .....
95	Cables & Wireless 5½ % Pf	93	93 – ½
60	Do. 7½ % "A" Ord. ...	55	57 – 1
28	Do. "B" Ord. ...	24½	26½ – 1½
2 1/16	Marconi Marine ...	2 1/8	2 1/4 .....
1 1/16	Do. Canada ...	1 1/8	1 1/4 – 5/16
—	Oriental Telephone ...	2 1/16	2 1/8 .....
47	Radio Corporation ...	50	30½ + ¼
11	Do. Pref. ...	11¼	11½ + ⅛

MISCELLANEOUS INDUSTRIALS.

14/6	African and East. Trade	13/9	14/9 .....
24/6	Associated Cement ...	24/0	24/6 .....
26/0	Associated Electric Ind.	25/6	26/6 – 0/3
3/0	Baird Television A ...	3 1/2	3 4½ + 0/1½
10/0	Borax Con. Def. ...	10/9	11/9 + 0/6
39	Brazilian Traction ...	38⅜	39⅞ – ⅝
5 5/16	British-American Tobacco	5 3/32	5 3/32 – 1/32
42/6	British Aluminium ...	42/6	43/6 + 0/6
5/6	British Inter Pictures...	5 1/2	5 7/8 – 0/1½
23/9	British Match ...	24/0	23/6 .....
2 5/32	British Portland Cement	2 2/32	2 7/32 .....
32/0	British Oil and Cake ...	31/3	32/3 .....
—	British Talking Pictures	1 1½	1 4½ + 0/4½
72/0	Canadian Cables ...	69/9	71/0 – 1/0
24	Canadian Car (no par vl)	23	30 .....
8/6	Carmelite Trust ...	1/6	2/0 – 0/3
—	Carreras ...	8/9	9/0 – 0/3
9 10½	Chemical and Metal ...	9 0/16½	9 1/16 + 0/1½
6	Columbia Graphs. ...	5 15/16	5 15/16 – 1/8
—	Crittal's Manufacturing	15/16	19/16 .....
3/10½	Crystalate Gramophone ...	3/9	4/0 .....
11 6	Dunlop Rubber ...	11/0	11/3 + 0/3
17/3	Ever Ready (5/-) ...	16/9	17/6 + 0/3
—	Ford Motor ...	3 1/2	3 3/4 .....
45/9	General Electric Ord. ...	43/6	46/6 .....
1/0	Gledson Gramophones...	0/9	1/3 .....
—	Gramophone Ord. ...	3 19/32	3 23/32 – 3/32
4	Harland and Wolff Pref	8/6	9/3 .....
67/0	Harrods Stores ...	66/0	67/0 .....
17/3	Harrod's (B.A.) ...	17/6	18/0 .....
6	Henley's Telegraph ...	5/6	6 1/2 .....
—	Imperial Airways ...	1	1 1/8 .....
4 5/8	Imperial Tobacco Ord...	4 1/2	4 5/8 – 1/32
	Do. Canada ...	40/0	41/0 .....
24 7/32	Imp. Chem. Indus. Ord	24 7/32	25 1/32 + 0/1½
7 10½	Do. Def. ...	7/6	7/9 .....
5	Internl Holdings Ord...	4¾	5 – ⅛
37/0	Johnson and Phillips ...	36/6	37/6 – 0/6
1	Keystone Knitting Def	0/11½	0/7½ .....
—	Do. Pref. Ord. ...	4 4½	4 7½ .....
29	Krenger and Toll ...	29	29½ .....
22 10⅜	Lever 7 p.c. Pref. ...	22 7½	23 1/16 .....
—	Machine-Made Sales ...	3/9	4/0 .....
3 5/16	Macmillan Pub. Ord. ...	3	3 1/16 – 3/32
15/16	Ner-Sug ...	14/6	15/6 – 0/10½
2/0	Parent Trust Def. ...	1/0	2/0 .....
6/0	Platt Bros. Ord. ...	5/0	6 0 – 0/3
—	Reckitt's Ord. ...	3/3	4 .....
26/6	Ronco ...	1¼	1½ .....
—	Ruth's Steam Stor. A...	6/6	7/6 + 0/3
1 5/16	Salt Union ...	1 1/16	1 1/8 – 1/16
79	Sun Fire Trans. Deb...	82	85* .....
7 7/32	Shawinigan Water Com	7 6	7 8 .....
16 1/16	Swedish Match B ...	16 1/16	16 3/16 – ⅛
49/9	Tube and Ljo ...	34/3	35/3 + 0/9
—	Taylor's Services ...	37/0	38 0 – 1/10½
3/7½	Taylor's Cash Chem. Def	3/6	3/9 .....
—	Tilling Ord. ...	4/3	5 – 1/6
—	Tobacco Trust Ord. ...	305	315 – 5
—	Do. Def. ...	460	470 – 10
1 1/16	Triplex Glass ...	1 1/16	1 1/8 .....
4 7/8	United Molasses ...	4 11/16	4 15/16 .....
9/0	Vine Products Ord. (5/-)	8/3	9/0 – 0/3
10/3	Vocalion Gramophone ...	9/9	10/3 – ½
1/1½	Do. Foreign ...	0/3	0/9 – 0/3
43/0	Wallpaper Def. ...	41/9	42/9 – 0/3

*Ex div. †Ex rights ‡Cum. div. §Ex bonus.

PRICES OF RECENT ISSUES.

B.A.G.S. Pref. (fully paid)—10-10½.
B.A. Pacific New Pref. (fully paid)—9⅝-9⅞.
R.A.T. New Pref.—22/4½-22/10½.
Benskins (15/- paid)—18/-19/-.
Brigerton Ord.—¼ prem.
British Estates (Java) Debs.—3-4 prem.
Central Argentine New Deb.—¼ dis.-¼ prem.
Central Electric Board 5 p.c.—18s-1⅛ dis

LONDON MINING MARKET HEAVY.

MOVEMENTS GENERALLY DOWNWARD.

The Mining market yesterday could boast no really bright spots; for even those shares which have recently enjoyed a certain amount of popularity were far from active. Kaffirs showed no signs of shaking off the lethargy, the home public remaining indifferent, and the Cape taking very little interest. Inquiries were, however, received from the latter centre for Durban Deep and Sub Nigel, both of which gained the turn. The other movements were all downward. Rhodesians became infected with the general depression, and, although prices were not allowed to slip away to any material extent, the list at the close presented a very one-sided appearance. Diamonds kept steady, probably because there was little or no business passing, except in Consolidated Diamonds, which closed lower. There was a further fall of £1 6s. 3d. to £166 11s. 3d. per ton in the price of tin, a new low record for many years, but still the share market generally remained unperturbed. Indeed, it would seem that speculators in the Eastern descriptions, at any rate, have been almost entirely eliminated, and floating supplies reduced to a minimum, while any good-class shares which come on the market are readily absorbed. Thus, despite the dulness, Malayan and Southern Malayan left off harder on the day. In the Australian department Lake View and Star came into request, and moved up sharply, and Wiluna marked a recovery; but among Barriers, Props and Zinc Ord. continued on the down grade, though lead and spelter prices were steady. Copper further declined to £67 18s. 9d. per ton, and Rio Tinto again weakened. Burma Corporation, in the Miscellaneous section, were again severely depressed on the drop in the price of silver to the fresh low record of 18¼d. per oz. Santa Gertrudis and Fresnillo also receded, and San Francisco were a dull spot. Closing prices:—

SOUTH AFRICAN.

M.U. Mar. 3

18/6	Afric. & Eur.	16/3-17/3	
20/9	Amal.Mr.Tst.	21/3-22/3	
1/7	Anglo-Am.Cp.10/-	1 15/32-1 17/32	-1/32
1/6	Anglo-Fr.Ch.	19/0-20/0	
1/16	Brakpan.....	2 29/32-2 31/32	-1/32
5/9	Cent. Mining	17/3-18	
5/9	City Deep.....	5/0-5/6	-0/3
1/32	Con.Goldfields	17/32	-2
1/3	Cons. M. Reef	2 15/16	N'ChangaCop 2 7/8-3
17/6	Con. M.Sel...	17/0-17/6	-0/3
1 31/32	Crown Mines	3 15/32-3 17/32	-1/32
10/6	Durban Deep	9/9-10/0	-0/3
9/9	East Rand Prop	9/6-10/0	-0/3
3/9	Geduld.....	3 7/32-3 11/32	
5/4½	Geldenhuis Deep	5/14-5/7½	
2/6	Gen. Mining....	2 13/32-2 17/32	
1 7/32	Govt. M. (5/)	1 3/32-1 1/16	
44/9	Johannesburg	44/6-45/6	
1/3	Kleinfontein	1/3-2/3	-0/3
8/3	Knight's.....	8/3-9/3	
20/9	Langlaagte Est	20/3-20/9	
1/6	Luipaard's Vl.	1 5/32-1 7/32	
2/6	Meyer&Charl	2 5/32-2 7/32	
1 15/16	Modderfontein	2 1/32-2 5/16	-1/16
16/9	Modder B. ...	14/3-15/3	
1/16	Modder Deep	1 29/32-1 31/32	
1/16	Modder East	1 3/4-1 7/8	
1/32	New Kleinfon.	1 5/32-1 7/32	
1/32	New Primrose	1 5/32-1 7/32	
1/32	New Rietfont.	1 5/32-1 7/32	
1/32	New Witwat'sd	1 5/32-1 7/32	
1/32	Nourse	8/9-9/3	-0/3
1/3	Oceana Con.	1/1-1/7½	-0/3
4/6	Potgieter's rust.	3/10½-4/1½	
2 5/16	Rand Mines.	2 1/16-2 3/16	-1/32
5/10½	Randfontein	5/3	8/9 -0/3
7/6	Robinson Deep B	7/0-8/0	
4/3	Rose Deep...	3/9-4/9	
3/6	Simmer & J.	3/0-3/3	
1/16	S.A.G. Trust	1 1/4-1 5/16	
8/6	S.A. Towns.	8/9-9/3	
2 5/16	Springs	3 1/2-3 1/4	
14/3	Sth.-W.Af....	14/3-14/9	
22/6	Sub Nigel ...	12 29/32-13 1/32	
3 1/2	Trans.Del.B	3 1/4-3 1/2	
1 5/16	Trans. Con.L	1 3/16-1 5/16	
130/-	Union Corp.	3 1/32-3 1/16	
1 11/16	Van Ryn.....	5/6-6/6	
1/16	Do. Deep....	1 1/2-1 5/16	
2/6	Vereeniging.	1 31/32-2 1/32	
3/4	Village Deep	2/7-2/9	
3/9	West E. Con	3/1½-3/7½	
13/9	West Springs	14/6-15/6	
2/6	Wit. Deep...	3 0-4/0	

RUSSIAN.

6/7½	Lena Gold...	0/6-0/9
1/16	Rus-Asiat(2/6)	0 3-0/6

* Ex Dividend. † Ex Rights. ‡ Ex bonus.

RHODESIAN.

M.U. Mar. 3.

8/3	RechuanaEx	8/0-8/6	-0/3
21/10½	B. M'Kubwa	21/3-21/6	-0/6
1 31/32	Cam &Motor.	1 15/16-1 1/16	-1/32
40/3	Char. B S.A	39/4½-39/7½	-0/1½
4/0	GaikaGold...	3/6-4/6	
13/9	Globe & Phœ	16/0-16/6	+0/6
9/3	Gold F. Rho.	9/0-9/6	
3/6	Loangwa....	3/3-3/6	-0/1½
27/32	Lonely Reef.	1 25/32-1 29/32	
2 15/16	N'ChangaCop	2 7/8-3	-1/16
1 1/8	Rezende	1 15/16-1 31/32	
2 1/16	R. Broken H.	2/0-2/3	
14/3	R. Congo Bor	14/3-14/6	-1/2
1 7/8	Roan Antel(£/	13/4-17/6	-1/6
4/0	Salukwe (2/6)	3/9-4/3	-0/3
1/9	Shamva	1/6-2/0	
1 1/32	Sharw'd Star	1 1/32-1 1/32	
3/4	S. Rhd. Mtls.	14/3-14/9	
1/8	Tangan. Con	1 15/16-1 7/8	-1/32
2 29/32	Vic.FallsOrd	2 27/32-2 29/32	
23/0	Do. Pref...	22/6-23/6	
1 1/4	Wankie Col.	1 1/4-1 9/16	
1 29/32	Zamb Expl	1 7/8-1 15/16	-1/32

DIAMOND.

1 1/16	Angola Dia.	13/0-14/0	
17/32	Cn.D.S.W.A	10/0-10/6	-0/3
9 15/16	DeBeersDef	9 7/16-9 13/16	
12/8	Do. Pref...	12/4-12/9	
2	Jagersf'tein.	1 29/32-2 1/16	
7/0	N. Val.River	4/6	3/0
4/3	Premier Pref	4/8-5/1½	
4/3	WestAfrican	4/0	4/6

AUSTRALIAN.

7/16	Amal. Zinc...	15/32-15/32	
1/2	B. Hill Prop.	19/6-20/6	-1/0
2/1	Do.Sonth...	2/2½	
1/8	Elec.Zinc Pf.	1 5/16-1 7/16	
11/6	Lake V. Star	11/9-12/3	+0/6
27/0	Lake V. Inv.	21/3-22/3	
1 1/32	Mount Isa....	1 1/8-1 1/4	
3/3	Nth. Bn. Hill	3/4-3/7½	
13/0	Sth. Kalgurli	12/6-13/6	
11/16	Sulphide Ord	13/6-14/6	
1 1/32	Do. Pref...	20/0-21/0	
1/8	Zinc Ord (10/	1 1/4-1 3/8	-1/8
3/4	Do. Pref...	3/4-3/8	

COPPER.

16/3	Messina	15/9-16/9	
1/16	Mount Lyell	30/6-31/6	-0/6
2/9	Namaqua	2/6-2/9	
43/8	RioTintoEx£	42¾-43¼	-¼
4/3	Tharsis.....	4 1/2-4 5/8	

MISCELLANEOUS.

12 10½	Burma Corp.	11/10½-12/1½	-/2½
1 0	C'mp Bird(2/)	0/9-1/0	
5/6	Champ. Reef	8/0-9/0	
2/16	Chos.Synd.A	1¼-1/2	
—	Explor.(10/-)	5/3-6/3	
5/8	Huronian Bit	1/2-5/8	
1/4½	Keeley Silver	1/0-1/6	
2/0	MaxIonMin's	1/8-1/9	
7	Min.Sepa'tn	6 1/2-7	
12/0	Min.Crp.Can	11/6-12/6	
12/0	Mysore (10/).	11/6-12/6	
18/0	Nundydroog	18/3-17/3	
6/0	Ooregum	5/0-6/0	
19/6	Panama Corp.	19/3-20/3	
18 3	S.J.Lesley.	17/6-18/6	-0/6
24/0	San Fr'isco.	20/6-21/6	-0/9
8/3	Santa Gert...	7/9	8/3 -0/4
1 5/16	Tigoa Ming.	1 5/16-1 7/16	
9/3	Trepca (2/6)	8/0-9/6	-0/3
12/6	Waihi Gold.	12/3-13/3	

TIN.

M.U. Mar. 3.

11/0	Anglo-C. (10/).	10/9-11/3	
5/6	Anglo-Oriont	5/0-6/0	
14/4½	Do Pref ...	13/6-14/6	-0/3
1 11/16	Aramayo ...	1 15/16-1 15/16	
6/0	Associa'd Tin	5/7½-6/1½	
8/0	Bisichi	7/9-8/3	
1/0	Entesse Tr'st	0/7½-0/10½	
0/9	Fabulosa. ...	0/6-0/9	
2/4	Gopeng	2 5/16-2 7/16	
19/0	Ipoh	18/6-19/6	
15/0	Kadena Syndt	14/15-15/0	
8/3	Kamuning..	7/9-8/3	-0/3
1/8	Kram'tPulal	1 13/16-1 15/16	
1 3/32	London Tin.	1 7/16-1 1/2	
25/9	MalayanT.D	25/6-26/0	+0/3
2/3	Naraguta ...	2 1/16	
10/0	Pahang(3/)..	9/6-10/0	-0/3
11/6	Rambutan...	6/3	
24/0	Rantau	23/6-24/6	
—	Ropp New (4/)	3/0-4/6	
11/6	Siamese	11/3-11/9	
1/0	Sth.Bukeru..	0/9-1/3	
7/0	Tavoy (4/) ...	6/6-7/0	
20/3	Tronoh (5/)...	20/0-20/6	

WEST AFRICAN.

25/9	Ashanti	25/3-25/9	-0/3
13/3	Fanti Cons...	13/0-13/6	

FINANCIAL PARAGRAPHS.

LEGAL TENDER NOTE FUND.

The amount of Legal Tender Notes outstanding on March 1 was £6,710,639, as compared with £6,556,091 at the end of the previous week. The amount issued during the week was £273,067 10s., and the amount redeemed £118,519 10s.

LORD MELCHETT AND IMPERIAL CHEMICALS.

Lord Melchett, who is at present on a visit to South Africa, in an interview with Reuter's correspondent yesterday, said that Imperial Chemical Industries, Ltd., had practically decided to establish an ammonia factory in South Africa, with the object of rendering the Union independent of imported nitrates.

RUBBER RESTRICTION.

The following companies have agreed to the proposals made by the Rubber Growers' Association for the complete cessation of rubber tapping during May:—Anglo-Dutch Plantations of Java, Besoeki Plantations, Devitural Rubber, Java Investment Loan and Agency, Java United Plantations, Maraudu Consolidated Estates, Rubber Estates of Borneo, Sampang Java Rubber Plantations, Serom Rubber Estates and Teekoy Rubber Estates.

BRITISH HOMOPHONE CO.'S POSITION.

The following statement was given out by Mr. Arthur Phillips, chairman of the investigation committee of the British Homophone Company, yesterday:—"The investigating committee of shareholders is proceeding with its inquiries as expeditiously as possible, and its report will be issued at the earliest possible moment. The investigation has taken longer than was anticipated, but the committee do not wish shareholders to draw from this any inference detrimental to the position of the company. Shareholders should await the report before forming any conclusions. In order that the position of the company's affairs may be brought as up-to-date as possible, the committee have asked for the accounts of the company and of its subsidiary companies to be made up to the 28th of February, 1930."

DEALINGS IN LONDON MARKET.

The following dealings among active Stocks and Shares were marked in London yesterday:—

Consols (2½)—35⅝. 11/16, 12, ½, 13/16, 14, 15/16, 15, ⅝, 16, 16/16, 15/16, ⅝, 17, ½, 16/16, ⅝, 15/16, ½, 17/16, ⅝, 18, 17/16, ½, 19/16, ⅝, 20, 19/16, ½, 21/16, ⅝, 22, 21/16, ½, 23/16, ⅝, 24, 23/16, ½, 25/16, ⅝, 26, 25/16, ½, 27/16, ⅝, 28, 27/16, ½, 29/16, ⅝, 30, 29/16, ½, 31/16, ⅝, 32,

PROBERT & McMAHON.
AUCTIONEERS AND VALUERS.

SALE FRIDAY, 21ST MARCH, AT 12,
IN OUR SALEROOMS, AT
132 ST. STEPHEN'S GREEN.

VALUABLE BUSINESS PREMISES, WITH EXTENSIVE YARD, STORE AND STABLING FOR SALE,

NOS. 18, 19, 20 AND 21 NORTH BRUNSWICK STREET,

WE are instructed by Messrs. Cullen, Allen and Co., Ltd., to OFFER THE ABOVE PROPERTY FOR SALE BY PUBLIC AUCTION, in our Salerooms. The Premises are very extensive, and consist of Offices and very extensive Out-buildings, and a large Plot of Ground, over 1 acre.
The Premises, 18, 19 and 21 NORTH BRUNSWICK STREET, are held for 250 years from 1910 at the low rent of £20 per annum, and No. 20 is held for ever at the low rent of £26 5s. The Poor Law Valuation of the entire is £129.
The Auctioneers desire to draw special attention to this valuable property, and it is especially suitable for cattle salesmen or others requiring large premises near the markets.
Portion of the property is let to excellent tenants at £147 2s. 8d., but the greater part of the property is in hands, and possession will be given.
For Conditions of Sale apply to ROBERT WALLACE, Esq., Solicitor, 19 Eustace street, Dublin; or, with Orders to View, from the Auctioneers.

SALE OF TIMBER (ALL IN PLANKS) AND SOME MACHINERY
AT THE BARROW STREET STORES (LAWES CHEMICAL MANURE CO.)
ON FRIDAY NEXT, 7TH MARCH AT 12.

Comprising:—Three Oil-cake Breakers, 3 Scales (somewhat damaged), 2 Scales in good condition, 1 Platform Scales (7 Cwts.), 4 Trucks, 1 Weigh Bridge (1 Ton). A large quantity of Planks and Timber used for dividing various sections in the Store. For Sale in lots to suit purchasers.
Orders to View from the Auctioneers.

SALE OF HOUSEHOLD FURNITURE AND EFFECTS,
ON WEDNESDAY, 12TH MARCH, AT 12 O'CLOCK, ON THE PREMISES
"WAKEFIELD," 5 ULSTER TERRACE,
STILLORGAN PARK.

THE FURNITURE COMPRISES PRINCIPALLY:—DRAWINGROOM Suite, in tapestry (7 Pieces, and Settee and Pillows); Walnut Octagonal Table, Marlborough Table, Set of Nelson Tables, 2 Crinoline Chairs, Sheraton-pattern Bureau Bookcase, Interior Library, China Coffee Set, (15 Pieces), Clock and Bronzes, 14 Pictures, etc., etc. DININGROOM Suite, in walnut and pegamoid (9 Pieces); Mahogany Bureau Bookcase, Books, Telescope Dining Table, Mahogany Overmantel, Carpet, Rug and Stools; Bookshelves, Encyclopedia Britannica, Tantalus, Sideboard. BREAKFAST ROOM—Mahogany Sideboard, Bureau Bookcase and Books, Mahogany Suite, and two Carvers, Singer Sewing Machine, Bracket Clock, Oak Dining Table, 2 Wireless Receivers, Doulton Dinner Service, 200 years old. BACK BEDROOM—Redstead and Hair Mattress, Toilet Tables, Mahogany Wardrobe, 3 Chairs, Table, Carpet and Rug. FRONT BEDROOM—Mahogany Bedstead and Hair Mattress, Dachesse Set, Mahogany Suite, 6 pieces; Dressing Chest and Glass. SMALL BEDROOM—Bedstead and Mattress. HALL AND STAIRS—Wardrobe, 3-tier; small Wardrobe, Table, 2 Chairs, Hat Rack, Carpets and Rug.
ON VIEW TUESDAY, 10 to 5, AND MORNING OF SALE.

N.B.—THE NEXT PROPERTY SALE HAS BEEN FIXED FOR FRIDAY, MARCH 21st, AND THE AUCTIONEERS WILL BE GLAD TO HAVE EARLY NOTICE FROM SOLICITORS AND CLIENTS WHO MAY DESIRE TO INCLUDE THEIR PROPERTY.

PROBERT & McMAHON, M.I.A.A.,
AUCTIONEERS AND VALUERS.
132 ST. STEPHEN'S GREEN, DUBLIN.
TELEPHONE 52552. LONDON OFFICE: 11 SOUTHAMPTON ROW.

SALE TO-MORROW (THURSDAY) AND FRIDAY NEXT.
PEACH & SON'S LACE CURTAINS.

MESSRS. JAMES HILL & SON will SELL BY AUCTION, in their Rooms, TO-MORROW (THURSDAY) AND FRIDAY NEXT, A CONSIGNMENT OF MESSRS. S. PEACH & SON'S (NOTTINGHAM) LACE CURTAINS, Coloured Casements, Muslins, Filet Nets, Casement Materials, Fadeless Window Fabrics, Damasks, Sheeting, etc.
AUCTION STARTS 12.30 P.M. BOTH DAYS. Purchasers pay 5 per cent. Fees. Catalogues on application.

JAMES HILL & SON, M.I.A.A.,
AUCTIONEERS AND VALUERS, 9 AND 10 BACHELOR'S WALK.

JAMES J. SCANNELL'S AUCTIONS.

TO-DAY (WEDNESDAY) AND THURSDAY, MARCH 5TH AND 6TH,
AT 4 BACHELOR'S WALK,
SALE OF SUPERIOR HOUSEHOLD FURNITURE, CARPETS, PIANOS, 1 TON MOTOR LORRY, ELECTRIC FITTINGS, OIL PAINTINGS AND ENGRAVINGS, LINOLEUMS, &C., &C.
SALE AT 1 O'CLOCK EACH DAY. TELEPHONE—44280.

FURNITURE AUCTION,
TO-DAY (WEDNESDAY), at 12 o'clock, at
BRENTFORD, ORWELL PARK.

DOCKRELL LIMITED,
Auctioneers,
SOUTH GREAT GEORGE'S STREET, DUBLIN.
ON VIEW THIS DAY, 10 TILL 5.

ADAM'S SALEROOMS,
19 STEPHEN'S GREEN, N.,
TO-MORROW (THURSDAY), 6th MARCH, 1930,
AND FOLLOWING DAY, at 12 o'clock sharp.
AUCTION SALE OF ANTIQUE and MODERN FURNITURE, PIANOS, etc., comprising:—Upright Pianos by Cramer and Cadby, Organs by Bell and Mason and Hamblin, Antique Diamond-pane Cabinet and Nest of Drawers, Antique Slope-front Bureau and Mah. Cylinder Front Desk, Mah. 2-door and Open Bookcases, Mah. Dumb Waiters, Antique Nelson Mah. Sideboard, Mah. Mirror-back and Flemish Oak ditto, Walnut and Mah. Mirrored Wardrobes and Coffee Sideboards, Mah. and Oak Gate-leg and Folding-leaf Loo and Inlaid Occasional Tables; Antique Mah. Grandfather Clock, brass dial; Chesterfield Suites and Couches, Diningroom Suites and Sets of Chairs, Mah. Telescope Dining Tables, Barometers, Hall Stands, Tables and Chairs; Mah. Walnut and Gilt Overmantels; Brass Fenders, Oil Paintings, Pair Gilt Italian Tables, Ironstone and other China Sets, Table Glass and Cutlery, Wicker Easy Chairs, Bicycles, Lawn Mowers, large Model Yacht and Ship, etc. On View this day, 10 till 5. Sale to-morrow (Thursday), 6th, and following day, at 12 o'clock.
Auction Fees. Purchasers to pay 5 per cent. Auction Fees.

JAMES ADAM & SONS,
Auctioneers and Valuers,
17 MERRION ROW and 19 STEPHEN'S GREEN.

IMPORTANT TO DAIRYMEN, CATTLE EXPORTERS, &c.

I HAVE been instructed by Messrs. Carr TO LET BY AUCTION, on MONDAY, MARCH 10th, at 3 p.m., about 100 ACRES OF PRIME GRAZING LAND
AT PARKSTOWN, MULHUDDART, CO DUBLIN, IN SUITABLE DIVISIONS.

ON a date to be arranged, about 30 ACRES at AUBURN, MALAHIDE, for C. H. Murphy, Esq.

TO LET BY PRIVATE TREATY, about 50 ACRES at HIGHKNOCKEA, DRUMREE, CO. MEATH.

G. H. LENNON, M.I.A.A.,
Auctioneer and Live Stock Salesman,
29 PRUSSIA STREET, DUBLIN.

STORE CATTLE SALE
AT 50 PRUSSIA STREET, DUBLIN,
TO-MORROW (THURSDAY),
AT 12 O'CLOCK
100 A.A. CROSS BULLOCKS and HEIFERS, from Co. Sligo, will be included in above Sale.

GAVIN LOW, LTD.
Auctioneer,
50 PRUSSIA STREET, DUBLIN.

"CHRISTIE'S."
MARCH 6th TO MARCH 14th.
AUCTIONS IN LONDON.
FULL PARTICULARS IN ADVT. ON PAGE 5.

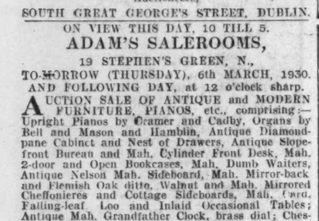

Axpel Spectacles are obtainable only from us. Sight Testing daily.

DIXON HEMPENSTALL
12 SUFFOLK ST.

WHY
PLAIN WOMEN
ARE
POPULAR
SEE TO-DAY'S
WEEKLY IRISH TIMES

ON VIEW TO-DAY. SALE TO-MORROW.

ANTIQUE AND MODERN FURNITURE.

MESSRS. BENNETT & SON, LTD., have arranged to SELL, in their AUCTION ROOMS, on TO-MORROW (THURSDAY), COMMENCING at 12.30 p.m., A LARGE QUANTITY OF

ANTIQUE AND MODERN FURNITURE, SILVER AND PLATE, AND MISCELLANEA,

INCLUDING PARTICULARLY: Set of 4 old Yew Elbow Chairs, period 1704; Sheraton Boudoir Dressing Table, Georgian Upright Secretaire, Sheraton Sideboard, Chippendale Chairs, Louis XVI. Drawingroom Suite, modern Household Furniture of all kinds, Chippendale Seat, Antique Fenders, Sporting Paintings and Prints in Colour, Oriental China, Bronzes, old Silver and Plate, old Medals, Badges and Coins, Waterford Glass, Needlework Pictures, Persian Rugs, and a large Collection of Miscellanea. Purchasers pay 5 per cent. Fees.

BENNETT & SON, LIMITED, M.I.A.A.,
AUCTIONEERS & VALUERS, 6 UPPER ORMOND QUAY, DUBLIN.
PHONE: 21237.

LAWLOR, BRISCOE & CO.'S AUCTIONS.
FURNITURE AUCTION TO-MORROW (THURSDAY),
AT 1.30, IN OUR SALEROOMS,
ANTIQUE AND MODERN FURNITURE, PIANOS, CARPETS, H.M.V. CABINET GRAMAPHONE, PLATED WARE, &C.,

PRINCIPALLY INCLUDING:- Handsome Plated Tray, Silver-mounted Coffee Set, in case; Upright Grand Piano, by Hauke; H.M.V. Cabinet Gramaphone, in mahogany case; 3-piece Suite, comprising Diningroom Suite, covered in Morocco leather, 9 pieces; Buhl Card Table, costly Carved Hall Table and Tables, Oak Roll-top Desks, Mahogany Dumb Waiters, Antique Mahogany P.L. Tables, Gilt Console room Suite, Carved Mahogany China Cabinets, several Sets of Diningroom Chairs; Mahogany, Walnut and Carved Oak Sideboards, China Cabinets, Mahogany and Oak Telescope Dining Tables; Divan Chairs, Chesterfield Settees, several Mahogany and Carved Oak Bookcases, in various sizes; Carved Oak Hall Stands, Overmantels; Bedroom Furnishings, including SUPERB SOLID MAHOGANY BEDROOM SUITES, very fine Mahogany Wardrobes, Linen Presses, Mahogany Chests of Drawers, Inlaid Mahogany Cheval Mirrors, BRASS BEDSTEADS, Bedding, Mahogany and Oak Bedsteads, Axminster and Wilton Carpets, Rugs, Dinner Sets, Fancy Occasional Chairs, Brass Fenders and Brasses, etc., etc. ON VIEW.

LAWLOR, BRISCOE & CO., LTD., M.I.A.A.,
AUCTIONEERS AND VALUERS,
34 AND 35 LOWER ORMOND QUAY.

GREAT CARPET AUCTION,
TUESDAY, 11TH MARCH, AT 1 O'CLOCK,
AT COX'S AUCTION ROOMS,
29 BACHELOR'S WALK, DUBLIN.
BRITISH & ORIENTAL CARPETS & RUGS.

A magnificent collection of the finest quality and in the latest designs and colourings, comprising over 200 lots of Persian, Turkey, Anatolian, Indian, Malabar, Calcutta, Chinese and Mirzapore Carpets; Anglo-Turkey, Super-Wilton, Seamless Axminster and Brussels Squares, of beautiful designs and sizes, and Corridor Rugs, All-Wool Reversible Bedroom and Mohair Rugs, and several Rolls of fine Axminster and Wilton Stair Carpeting, from 18in. to 36in. wide, sold in lengths as required. Catalogues free on application. Commissions executed. Telephone: 44271.
GOODS ON VIEW MONDAY, DAY BEFORE SALE.

JOHN H. COX, F.A.I., AUCTIONEER AND VALUER.

House and other Building and Engineering Plans, Prices, and Contracts.
See our Building and Reconstruction Page To-morrow.

FURNITURE.

AT Highest Value—James Hill and Son, Bachelor's Walk, Purchase Furniture, Pianos, Antiques. T
ANY Furniture Residue, Pianos, etc., Purchased; prompt cash.—Thornton and Co., Auctioneers, 40 Upper George's street, Dun Laoghaire. 24 27
CARPETS—Axminster, 15/ 9; seamless, £4 17/6; other qualities and sizes. Buy direct from manufacturers.—Cable Mills, 52 Lower Ormond quay, Dublin
FOR Sale, Mahogany Dining Table, mahogany top, 5ft. x 4ft., extending to 8ft.; polished Oak Hall Stand, 5/6; 3 chairs, 10/6; Mahogany Towel Horse; bar stool; two Chairs to match.—G 991, this office.
LAWLOR Briscoe will Buy or Sell your Surplus Furniture. Auctions every Thursday.—35 Ormond quay
SECONDHAND good quality Axminster Carpets to be Sold cheap.—Millar and Beatty, 14 Grafton street. 4 F

MUSIC, PIANOS, ETC.

ALL latest H.M.V. and Columbia Gramophones and Records, at "Kent's Musical Stores," 47 Rathmines road. Pianos tuned and repaired, experts, 'Phone 401 Rathmines.
EXCHANGE large Cabinet H.M.V., standing 6 feet, cost £25, for Portable, value £7 10/.—Box £10. Particulars, Box 854, this office. 3 E
GRAMOPHONE Stores, Johnston's Court, Grafton street, Dublin, for Parlophone Portables and Records. Open till 9. Hire free. 26 C
GRAMAPHONE—His Master's Voice, Oak Cabinet, perfect, cost £18 10/- month ago; sacrifice, at £14; special reason for selling.—G 850, this office. 3 D
WANTED, Piano, also American Organ or Harmonium, for Orchestra.—G 794, this office. 1 D
WANTED, Piano by young lady, private; state price, maker.—G 899, this office. 3 E

DRESS AND COSTUME.

ABOUT Clothes—Mrs. Higgins, Aston's quay, highest prices Ladies', Gentlemen's, Children's Left Off Clothing; Furniture, Jewellery, Artificial Teeth; country parcels received.
ABOUT Clothes—Highest prices for Ladies', Gent.'s, Children's Left Off Clothing, Furniture; distance no objection.—Mrs. White, 15 Aungier street.
ABOUT Clothes—Mrs. Cusack, 65 Aungier street, gives highest prices for Left Off Clothing, Furniture, etc.; distance no objection.
A—LEE, 27 Wicklow street, Dublin—10/- Deposit, easy weekly payments at 5/- per £. Left Off Clothing, Coats, Raincoats, Jumper Suits, Fur Coats and Furs, Millinery. Call or write; sent to any part of Ireland. Open Saturday till 6 p.m. 4 F
BARGAIN—Lady's Tailored Coat (Switzer's), large, cost 10 guineas, take £3; seen appointment.—G 957, this office. 4 F
CASH paid for Left Off Clothing, Jewellery, Furniture, Pictures, China, False Teeth; postcard immediate attention.—Wellington House, 35 Wellington quay.
GENTLEMAN'S Dinner Suit, silk lined, latest cut; also Riding Breeches and Boots (8's), all in new condition. Address "Z 5686, Suit," this office. T
LADIES' Wardrobes bought for cash; highest prices. Goodwin's, 110 Patrick street, Dun Laoghaire. 3 E
MOURNING—Gentlewoman offers beautiful Frocks, Taffetta, Underskirt, fashionable, as new; other things. Address "Z 3707, Dress," this office.

FURS.

A—LEE, 27 Wicklow street, Dublin—Fur Coats and Furs beautifully Remodelled, Matched, Repaired, etc., by experts. None but the best work and the lowest prices. Before buying new Furs see Lee.

HORSES, HARNESS, ETC.

BLACKSMITHS will please note that we now have all our usual sizes of Horseshoes in stock.—Manager, Lissadell, Sligo.
CLARKE'S Riding Academy, 21 Montpelier Hill—High class Hunters and Park Hacks for Sale or Hire; grass paddock on premises for Jeffiners; Park Hacks, 3/- per hour. 28 O
FOR Sale, two Horses; suit any work.—2 Convent avenue, Richmond road. 3 E
FOR Sale, in Sewell's, Mount street, 6th March, powerful Bay Horse, 16.2 high, 7 years old, quiet, suit lorry or any work. 4 D
GOFF'S Weekly Auction of Horses, Traps, Harness, etc., will be held at 2.30 p.m. on Thursday next, 6th, at Sewell's, 60 Lower Mount street, Dublin. 28 X
GREY Horse, eight years, quiet; suit farmer. Seen any time. 9 Grattan street. 28 C
MARE, very strong, well made, great timber or farm worker.—Blackrock House, Blackrock. 28 C

VEHICLES.

FLOAT, nearly new, very light, suit delivering milk or any fast work; also Spring Dray, with sides, perfect order.—Blackrock House, Blackrock.

CATTLE, LIVE STOCK.

ABREY Herd Pedigree—Large White, 5 young Sows, 7 months.—McCooey, Abbeyfield, Mullingar. 6 4
COW, fine red Shorthorn Springer, second calf, large rich milker, very handsome.—Blackrock House, Blackrock. 1 D
FEEDING Flour, great value, 6/6 cwt.; Bran, 7/6 cwt.; Feeding Meal 8/6 cwt.; Clarendo, Meat and Fish Meals, etc.—Ravensdale Mills, 40 Wellington quay, Dublin.
FOR Sale, a small lot of Heifers, two years old, in blacks, blues, etc., 49 each; also some Polly Bullocks. Address "Z 3608, Heifers," this office. 1 D
KERRY Cow, beauty, due to calve. Seen Springfarms, Delaney. 4 F
MILCH Cow for Sale, small black lawn cow, white stripe back, due calve, good milker. Address "Z 3567, Cow," this office.
PIGS—Fifteen fine Sturks and six Large York Sows, ready for service.—Blackrock House, Blackrock. 28 C
SALE, pure bred double Dairy Hull (premium), calved 1924, healthy, fruitful.—Bellingham, Baily, Co. Dublin. Telephone 22 Howth.
SPRINGFARMS' Herd of Pedigree Pigs, Delaney.—Sows in Pouse, young Sows and Litters for Sale. 4 F

DOGS.

A BERDEEN Terriers (Scottles) for Sale.—1 Sidmonton square, Bray. 3 E
A BERDEEN Terrier (Male), about one year old. Wanted: excellent home.—G 964, this office.
A BEAUTIFUL young Collie, male, trained cattle; also Irish and Wire Fox Terriers, dormon ratters, grand companions, champion pedigrees; reasonable.—Ulsterville House, off Avondale road, Philebrooush, Dublin.

DOGS CONTINUED

BARGAIN, 25/-, Airedale Bitch, prize winner, by champion Cunagh Maquis.—G 998, this office.
FOR Kennel News, Articles and best Reports of Dog Shows read the "Irish Field," published every Saturday. Price 2d. On sale at all newsagents and bookstalls.
FOR Sale, splendid young Pointer Dog, partly trained.—G 865, this office. 3 E
TWO Schipperke Puppies for Sale; pure bred. Apply 4 Devlin, 12 Tram terrace, Dalkey. 28 C
THE "Irish Field" publishes exclusive official announcements of the Irish Kennel Club. Lists of Registrations, etc. On sale every Saturday. Price 2d.
WANTED at once, Rough Haired Terrier Pup (Male), Scotch, Fox, West Highland. 'Phone 61485.

BUSINESS, BUSINESS PREMISES, LANDS, ETC.

AT Kingstown, Sandycove, Dalkey, Monkstown—Several good Shops, with or without Residence.—Thornton and Co., Auctioneers, Dun Laoghaire. 'Phone 79. 24 27
AT seaside, Kingstown, Sandycove, Dalkey, Meaghey, Auctioneer, Sandycove, has Look-up Shops to let. 3 1
ABOUT ten Acres Land at Harold's Cross for Sale or Letting on building lease.—35 Ely place. 28 C
AT Ballybrack—As going concerns, good Shop, House and Yard for Sale; suit butcher, poulterer or fishmonger; rent £50; long lease; moderate price. Apply Probert and McMahon, 132 Stephen's Green. 4 F
AT Kingstown, Main street—Offices to Let, moderate. G 997, this office.
ATTRACTIVE General Ironmongery Business for Sale, as going concern, very reasonable terms; well established, with good connection; splendid, extensive premises on main street thoroughfare. Address, with references, in strict confidence, "Z 3703, Business," this office. 4 F
A CONVENIENTLY situated Premises to Let or Sell in central position, with good buildings and extensive sheds; suitable for large store, motor garage or factory. Apply 35 Amiens street, Dublin. 4 F
BUILDING Sites at Terenure; large plots; long leases; reasonable rents.—Levingston, 3 Dawson street, Dublin. 8 27
BASEMENT to Let, suitable as Restaurant or Billiard Saloon, best position in Dublin. Apply 55 Lower O'Connell street. 28 C
BLACKROCK—Shop Premises for Sale, with living accommodation; also Lock up Shop to Let. Apply Hanley and Co., Blackrock. 1 D
DRUMCONDRA—Good corner Shop and House for Sale, presently established in grocery business; excellent residence attached; garage, garden; ground rent, £8 10/-; price £1,200. Apply Corrigan and Co., 4 Grafton street. 1 D
FOR Sale, important Corner Premises, 45 Dawson street, or to Let, reasonable terms, two Shops, Basements, splendid position, motor show rooms, antiques, chemists, garb, outfitters, books, millinery, or any other high class business. Apply Johnston Cooney, Newtown House, Blackrock, or principal Agents. 8 4
GROCERY Shop Barber, Men's Hair Saloon to Let, £2/6 weekly; populous district.—G 1012, this office. 4 F
HARCOURT road, No. 17, to Let; nice lock-up shop; good window; full fixtured; moderate rent. Apply 24 Grafton street. 3 E
LARGE Yard to Let or Sell, suitable builder, garage or factory. Apply 23 Aubrier street. 8 25
LARGE Garden to Let, with or without Cottage. Apply Mellerop.—G 972, this office.
LIMERICK Business Premises—To be Let or sold, a House, with large yard and stable, in one of the principal streets. Address "Z 3485, Premises," this office. 26 C
OFFICES to Let, Wicklow street, from 10/- weekly. Apply Cabin Cafe, 30/31 Wicklow street, Dublin. 28 C
OFFICE to Let, on 2nd floor, 44 Dawson street. Apply A. W. Rutherfoord, 43 Dawson street. 3 E
SHOP, with or without house, to Let or Sell, Dame street.—G 870, this office. 3 E
TO Let, separately, 104/5 Talbot street—first Shop and Premises, suit boot, shoe or clothing business or trade; 104 excellent for boots.—McNeece, 2 Talbot street. 28 C
THREE Acre Field, Blackrock; would suit football.—G 973, this office.
WHOLESALE and Retail Tobacconist's, Chandlery, etc., Cupel street (close to Grattan Bridge); fine premises with commodious shop and superior dwelling; genuine old established business.—Holden, Auctioneer, Saint Andrew street. 3 E

STABLING AND GRAZING.

GRAZING to Let, about 30 Acres, I.P.M., 1st May to 1st November, in the neighbourhood of Dundrum. Apply G 697, this office. 28 C
GRAZING (about 15 Acres) at Tallaght, 16 and 22 Acres at Clondalkin.—Cummins, Factor, Smithfield. 28 C
GRAZING—About 15 Irish Acres, well watered.—Glenageary Park, Glenageary, Kingstown. 3 E

HOUSES AND LANDS FOR SALE.

A BANDON House Hunting—Consult Garvey and Good, Lincoln place, Dublin. T
A LBERT MacARTHUR IS "The Householder."—52 LR. O'CONNELL ST. 4 F
AT Kingstown, Sandycove, Dalkey, Monkstown, Ballsbridge—Ideal Houses for Sale, sunny Bungalows, near sea and inland; also some for Letting. Apply Thornton and Co., Auctioneers, 40 Upper George's street, Dun Laoghaire. 24 27
ATTRACTIVE, well built House for Sale, 3rd month square; every modern convenience, gas, electricity, garage. Address "Z 3561, House," this office. 28 C
AT Seaside, Killiney, Dalkey, Sandycove, Glenageary, Kingstown, Blackrock, Merrion, Ballsbridge and all Dublin Suburbs, Meaghey Auctioneer, Sandycove road, has big list nice detached Houses, bright, sunny detached Bungalows on half acre, with garage, and choice Cottages for Sale, all prices, any of which can be purchased by paying small deposit, balance as rent. Phone, 156 Dalkey.
A HOUSE for Sale, Cunningham road, Parkgate street, suitable for conversion into shop, containing 6 rooms, large kitchen, bathroom, with geyser, 2 lavatories, good garden, electric light throughout; can be seen by appointment; £925.—G 980, this office.
AT Rathgar—£900 will Purchase pretty modern two storeyed House, non-basement; 2 reception, 4 bedrooms, hot bath, garden, garage. Apply Probert and McMahon, 132 Stephen's Green. 4 F
A COMPACT six roomed House, modern conveniences, electricity, excellent condition, garage space; possession £975.—4 Castle road.
A BOUT Farms—The National Estate Agency cover the whole country. Properties, large and small, for Sale at prices to suit every purse. Call or write, Offices—47 Lower O'Connell street, Dublin. 8 X
BATTERSBY offer, £1,050, Donnybrook, just on tram line, well built Residence; 9 rooms, bath, nice garden. 28 C
BATTERSBY offer, £1,000, Terenure, semi-detached House in nice situation; 6 apartments, bath, garden. Particulars 39 Westmoreland street. 26 C
BATTERSBY offer, £150, Fairview, compact House, 5 rooms, bath, electric light, garden. 27 C
BRAY, £1,200, no rent, basementless, 4 bedrooms, sunny rooms.—Andrew street. 28 C
BALLSBRIDGE, Merrion road—Attractive modern Residence; drawingroom, diningroom, study, breakfast room, six bedrooms, maid's room, bathroom, etc.; excellent repair; electric light, gas, good garden, space as garage; price £2,600; offers invited; part cash accepted.—G 862, this office. 3 E
BATTERSBY and Co., Auctioneers and House Agents (Established 1815), 39 Westmoreland street, Dublin, offer Houses for Sale in the city, suburbs and county. Lists on application. Call, write or 'phone 41042-3. 4 F
BATTERSBY offer, £1,230, Seapoint, well built House, facing sea; 10 rooms, bath, garden and tennis court. 4 F
BATTERSBY offer, £800, Ranelagh, compact House; 6 rooms, bath, garden, electric light. 4 F
BATTERSBY offer, Terenure, £1,200, semi detached non basement House; 9 rooms, bath, garden and room garage. 4 F
BATTERSBY offer, £950, semi detached modern built Residence on tram line; 7 rooms, bath, electric, garden and room garage. 4 F
BATTERSBY offer, £1,150, Blackrock, modern semi detached House; 7 rooms, bath, large garden and garage. 4 F
BATTERSBY offer, £950, Clontarf, Bungalow Residence, 6 rooms, bath, good garden, electric light; also another at £900. 4 F
BATTERSBY offer, £1,050, Glenageary, detached Residence, with large garden and garage, 9 rooms, bath. 4 F
BATTERSBY offer, £1,600, Pembroke, fine, well built Residence on select road; 8 rooms, bath, electric, good garden and room garage. Particulars, 39 Westmoreland street. 4 F
BALLSBRIDGE—Detached, non basement, one-third acre, four bedrooms, £1,400.—Arthur Jones, Andrew street. 4 F
CASTLEWOOD avenue, Rathmines—For Sale, well built Residence.—Garvey and Good, Lincoln place.
DARTMOUTH square—For Sale, well built Residence, good garden, garage.—Garvey and Good, Lincoln place.
FOSTER (William G.), House and Land Agent, 2 Westmoreland street (over Coleman's). 28 O

HOUSES AND LANDS.

DOCKRELL LIMITED.

To be Sold the GOOD-WILL of a well-established HARDWARE, IRONMONGERY and TIMBER BUSINESS. Spacious premises, with good Shop and excellent Storage with rear entrance. Stock at a valuation. A moderate figure will be accepted, as proprietor's health will not permit him to continue in the business.—Dockrell Limited, House Agents, Dublin.

Greystones—ON THE BURNABY—A DOUBLE-FRONTED NON-BASEMENT HOUSE, semi-detached, with good garden, about 5 minutes' walk from station; 3 reception, kitchen and 2 pantries on the hall level, 5 bedrooms, dressing-room, hot bath, 2 w.c.'s, garage. Price £1,500. Practically the entire interior of this house has been decorated within the past few months.—Dockrell Limited, House Agents, Dublin.

Temple Road (vicinity)—An up-to-date MODERN HOUSE, non-basement, semi-detached; 3 reception and kitchen on hall level, 5 bedrooms, dressing-room, maid's room, hot bath, electric light, good garden, space for garage. Price £1,800. Early possession.—Dockrell Limited, House Agents, Dublin.

DOCKRELL LIMITED,
SOUTH GREAT GEORGE'S STREET, DUBLIN.

FOXROCK—PRICE £1,750 — DETACHED MODERN VILLA, standing in one acre in a choice situation. Purchaser will have the benefit of remission of rates for a number of years. Particulars from James H. North and Co., 110 Grafton street.
SEAPOINT—OVERLOOKING THE SEA, PRICE £1,250. HOUSE in perfect repair, about £400 having been recently expended. Owner will have tennis ground privileges. Lease for ever. Sold subject to £12 15/11 per annum. Apply—

JAMES H. NORTH & CO.,
110 GRAFTON STREET.

LAUNDRY FOR SALE, AS A GOING CONCERN.

THE SNOWDRIFT LAUNDRY,
668/704 CUMBERNAULD ROAD, GLASGOW.

The Subscribers have been authorised to receive Offers for the above Progressive Business. The Buildings, commanding an excellent site in a growing district, are of recent construction, and the Laundry is fully equipped with modern Plant and Machinery.
Cards to View and further particulars may be obtained on application.
MacKINNON, COLE-HAMILTON and DUNLEY, 220 St. Vincent street, Glasgow

HAROLD'S CROSS—FREEHOLD. Superior Gentleman's Residence, on flat, for Sale, with possession, 3 spacious sittingrooms, 4 bedrooms, servant's, modern equipment, nice garage and garden. Readily converted into shops without deterioration to residence. Inspection through ARTHUR JONES and SON, Agents, 22 ANDREW STREET.

HOUSES AND LANDS CONTINUED.

FOSTER'S List—Detached Residence, Pembroke, four reception, five bedrooms, garage, tennis, £2,500. 28 C
FOSTER'S List—Grosvenor road, Rathmines; two reception, six bedrooms, large garden, £1,400. 28 C
FOSTER'S List—Morehampton road, Donnybrook; two reception, four bedrooms, bath, garden, £1,200. 28 C
FOSTER'S List—Detached Residence, Stillorgan road, Bray; four reception, five bedrooms, £1,300. 28 C
FOSTER'S List—1 St. James's terrace, Sandymount road; nine apartments, garden, £1,000. 28 C
FOSTER'S List—Sandford road vicinity; two reception, three bedrooms, bath, garden, £800. 28 C
GLENAGEARY, £1,000, charming sheltered bungalow residence, 5 rooms, nice sunny house, gardens, 22 Andrew street. 2 D
GLENAGEARY—For Sale, detached, non-basement Residence; large garden, garage.—Garvey and Good, Lincoln place. 4 F
HOWTH road—Compact Bungalow, great bargain, £825.—Arthur Jones, 22 Andrew street. 3 E
HOWTH—For sale, non-basement Residence, large garden, garage.—Garvey and Good, Lincoln place. 4 F
IDEALLY situated, newly built Houses for Sale at Clontarf, all modern conveniences; moderate to immediate purchasers; part cash Particulars, Irons 49 Upper O'Connell street. 3 C
MOUNTAINVIEW road, Ranelagh—For Sale, non-basement House; garage.—Garvey and Good, Lincoln place. 4 F
PEMBROKE—For Sale, on favourite road, an attractive five semi detached non basement Residence, good reception rooms, 5 bedrooms, maid's room, etc.; good garden, room for garage; free of rent. Particulars from James H. North and Co., 110 Grafton street. 3 E
PRICE £1,250—Fine large Residence, on two acres, fashionable, healthy locality, South suburbs; pleasure grounds, tennis court, fruit, vegetable gardens, greenhouses (with peaches, pears, grapes), good fowl houses, outoffices; excellent stables, with man's quarters; immediate possession requested; bargain.—G 886, this office. 3 E
PALMERSTON road (off), £850, 4 bedrooms, maid's, bath.—Arthur Jones, 22 Andrew street. 3 E
RATHFARNHAM, Lower Dodder road (near tram)—Newly built, non basement House, six rooms, electric light, garden; remission of rates; moderate. Apply 13 Belgrave road, Rathmines 28 C
RESIDENCE, South side, standing on five acres; absolutely free of head rent; income from Cottages ninety pounds over all outlay; possession.—G 968, this office. 4 D
SEAPOINT—Delightful Residence, detached, non-basement, large garden, ideal position; 21 years' long lease. Others, Blackrock, Kingstown, Monkstown, Glenageary, Sandycove, Dalkey, Ballsbridge and Dublin Suburbs.—Lee & Kane, 24 Main street, Blackrock. 1 D
SALE, House, Strand road, Sandymount; 4-5 bed, 2 sittingrooms, gas, electric, h. and c. water, garden; £1,050. No agents. Address "Z 3553, House," this office. 27 X
TEMPLEMORE Avenue, Rathgar—Two storey Villa Residence for Sale, in good decorative repair; modern fittings; sell for £950; possession. Corrigan and Co., 4 Grafton street. 1 D
TEMPLEMORE avenue, Rathgar—For Sale, non-basement House; garage.—Garvey and Good, Lincoln place. 4 F
20 ACRES for Sale for building at Carrickmines; rent free; lease for ever.—G 1002, this office. 4 D
£200 DOWN, remainder arranged, Mortgages about £663 yearly, including interest and premium, purchases new Houses, Bellevue road, Clontarf; immediate possession. Apply 11 Rathmines Park. 1 D
£600—LARGE House, Kingstown; ten apartments, bathroom, etc. Apply Prim Bros., Dawson street. 1 D
£600 WILL purchase well built Residence at Kingstown.—Garvey and Good, Lincoln place. 4 F

HOUSES TO LET.

A NON basement semi detached House to Let, £100 per annum; 5 rooms, bath, etc., in perfect order. Apply Hanley and Co., Blackrock. 1 D
ALLESLEY road—For Sale, well built Residence; good garden.—Garvey and Good, Lincoln place. 4 F
BALLSBRIDGE—Well Furnished modern House to let for year, situated near R.D.S. Ground floor reception, five bedrooms, maid's room, bath, garden and usual conveniences. Particulars from Battersby and Co., 39 Westmoreland street.
EXCHANGE Buildings, Ltd., 48 Kildare street, have for Letting a nice selection of exclusive Furnished and Unfurnished Flats, Suites and Residences; some of the unfurnished flats have central heating and constant hot water. Also a limited number of smaller Flats at moderate rents. Apply Office. 3 E
FURNISHED Flat, sittingroom, bedroom, kitchenette, cooker, electric light, use bathroom; Rathmines.—G 943, this office.
FURNISHED Flat, sittingroom, bedroom, electric, bath, kitchenette.—18 Windsor road, Rathmines. 4 F
HATCH street—Comfortable, well appointed Flat to Let, one large room, kitchenette, gas cooker, electric light, bathroom; £72, inclusive.—G 903, this office. 3 C
IDEAL Self-contained Flat, Unfurnished, Leinster road, two large rooms, kitchenette, gas cooker, electric light, bathroom; £72, inclusive.—G 903, this office. 3 C

NOTICE
In addressing envelopes owning replies to advertisers in this paper great care should be taken to include the catch word, when same is given, after the Office address, thus: Z 0000, Housemaid," should be carefully written upon the envelope.

LARGE Furnished Flat to Let, at 254 North Circular road; electric light, bath, every convenience. 28 C
NICELY Furnished Hall Flat, Lower Leeson street, sittingroom, two bedrooms, kitchenette, bathroom, electric light, gas cooker; 3 months; £10 monthly. Apply Prim Bros., 21 Dawson street. 3 C
NOVEL Wireless Scheme is illustrated in the "Weekly Irish Times" to-day. Price twopence. 4 F
PARTLY Furnished Flat, 2 bedrooms, sittingroom, kitchenette, with gas cooker, and bathroom, 3rd road, near Phœnix Park.—G 943, this office. 4 D
RESIDENTIAL self contained Flats fitted with all modern conveniences for letting; city and suburban areas. Apply Prim Bros., 21 Dawson street. 3 C
SELECT Unfurnished Flat, every convenience, 21 N.C.R. road, beside Park. 28 C
SELF contained Basement Flat, own entrance, bath, furnished or unfurnished.—15 Fitzwilliam square. 2 D
ST